hburger's
ESTABLISHED 1881
! Save on Your
k Clothes
Hamburger's
you in Hamburger's Men's Store—
Supply Store—on the Main Floor.
way Door!
Khaki Work Suits
Special 2.65
—The man who has bought these suits before will realize how very special this 2.65 price is—we bought a goodly number of these suits at a price concession and have marked them accordingly.
—Plan to buy your khaki auto suit today—for the price is about half regular marking.
—Note the illustration—it's the overall and jumper combined into one garment—roomy, comfortable, convenient to wear and easy to jump into. Made with plenty of pockets, too—adjustable at the waist; cuffs at the ankle; size 34 to 46.
ve on
m
1.45
in Ham-
e.
ot in that
made re-
at White
duplicate
5.
dark blue
ughout and
in the lot
to Grease Up a
mbray Shirt Than a
Dress Shirt
—for the blue chambray costs only 95c.
—If you buy it today in this special sale.
—Shirts of excellent-quality dark blue chambray that would ordinarily sell for about double this price; full cut; double stitched; low collar; two pockets; sizes 14½ to 17—95c.
Soft Shirts at 85c
y stripes, with low collar attached—85c.
nd gray, 1.25, 1.50 and 2.00.
Men's Store—Main Floor—Today)
TO AN ESTABLISHED BOND HOUSE
E BUY No Brokerage
LIBERTY BONDS
War Savings Stamps Bought
TOCK & BOND CO.
Ground Floor.
TY BONDS
HT FOR CASH
nds and bank receipts cashed.
vings Stamps Bought
tock and Bond Co
SPRING ST., Ground Floor
1 South Main Street.
from 8 a.m. to 9 p.m.
3½
4¼
4¼
LIBERTY BONDS
NO DEDUCTIONS WHATEVER
ce to Bond Buyers
ARD & CO. 623 S. Spring.

LATEST MORNING EDITION—3 CENTS

The Los Angeles Times

SATURDAY MORNING, VOL. XXXVIII. MARCH 15, 1919.

Speed Demons Will Race Today Unless Rain Interferes

No.	Car	Driver	1	2	3	4	5	6	7	8	9	10	11	12	13	14	15	16	17 HALF WAY	18	19	20	21	22	23	24	25	26	27	28	29	30	31	32	33	34
1	Chevrolet	Durant																																		
2	Chevrolet	Hearne																																		
3	Newman	LeCocq																																		
4	Hudson	Pullen																																		
5	Ascot	Toft																																		
6	Mercer	Thomas																																		
7	Miller	Elliott																																		
8	Stutz	Cooper																																		
9	Dusenberg	Kaster																																		
10	Murray	Murray																																		
11	Richards	Brown																																		
12	Dusenberg	Melcher																																		
14	Roamer	Sarles																																		
15	Dusenberg	Krueger																																		
16	De Lage	Hayes																																		
17	Hudson	Christenson																																		
18	Yakima	Pentecost																																		

Chart for Scoring Santa Monica Road Race.

Race is 34 laps of 7.36-mile course, a total of 250.24 miles. Cars start 15 seconds apart, 30-second interval between No. 12 and No. 14.

CLOSE TIME IS PROMISED IN SANTA MONICA RACE; DE PALMA IN EXHIBITION

BY WILLIAM M. HENRY.

The Santa Monica road race will be held today unless it is raining hard at 10 o'clock or after. The course has in no way been injured by the rain, being paved throughout, and will dry off and be quite as safe in a few hours after a downpour as on a midsummer day. The officials are determined to hold the race today unless weather conditions are such as to make it absolutely out of the question. William H. Carter, Commissioner of Public Works at Santa Monica Beach, had a crew of men banking the turns on the course with sandbags so that the water, which ordinarily flows down Wilshire and San Vicente boulevards, was diverted and the course will be in fine shape if there is no rain for a couple of hours before the start of the event.

Today's the day.

If it isn't raining at 10 o'clock.

The zero hour is 12 o'clock, when the man in uniform will shoo everybody off the course and get the race under way. Promptly at 12:30 o'clock Ralph de Palma in the fastest automobile the world has ever known, his big 240-horse-power Packard racing car, which holds the world's records up to twenty miles, will start on his attempt to make the fastest lap ever reeled off on a track.

Then at 1 o'clock the sixteen other roaring go-buggies will follow his tape at fifteen-second intervals, the same being tolled off by Starter Frank Lowry, and the second race since 1914 will be on. The event promises to be one of the most hotly-contested and spectacular events in the history of the famous Santa Monica course, and those who miss it will probably be sorry.

In the first place, the course, which has been slightly shortened, is much more spectacular than before, as the two new turns and shorter straightaways call for a greater variety of speed on the part of the drivers and a greater display of skill on the part of the pilots. The cars have made record time in practice and, when matched, no one car standing out too fast for the rest.

The list of drivers reads like the Social Register of Motordom. There is Durant, millionaire speed king of the Pacific Coast champion; Hearne, who was winning races when Cliff's papa was trying to make Cliff forget about eating $1,000,000 in paper with both of them will be driving Chevrolet Specials, and have the first two numbers and the two starting positions. Then there is Earl Cooper, who is a consistency kid. There is nothing dramatic about Earl in driving with a large safety hung up in front of him. He doesn't believe in letting the other fellow get away with it. Earl is a former Santa Monica boy and is one of the hardest drivers in the country to beat in any kind of a race. He is driving the same old No. 8 Stutz.

Then there is Tom Kaster, one of the biggest drivers Los Angeles has ever seen, who, this time at the wheel of the Hudson Special, which is a near-duplicate of the non-stop world's record car in which Santa Monica boy Ralph Mulford made about 90 miles an hour for 24 hours, is one of the dangerous ones in the race, and Pullen, who is driving a Hudson, is another that he can make something of a showing with over eighty miles an hour for 250 miles.

Then there is Ralph de Palma, the sensational Italian who jumped out of obscurity by winning the two racing events of the 1919 season in great style, will be seen at the wheel of his Roamer Special. This car is said to be good for 116 miles an hour, and Sarles is a wonderfully skillful and heady driver. He has not been on the course for practice, but can be depended upon to give them all a run.

There are too many good drivers to run clear down the list, which includes Joe Thomas, Omar Toft, Louis LeCocq and a whole flock of other demons, but it is sufficient to say that there are enough fast cars to make the race sensational in the extreme.

The course itself is in splendid condition. The road has been carefully gone over every day after practice and the dangerous wrinkles smoothed out, with just enough of the rough stuff left to bring out all that there is in the cars and the drivers. Whoever triumphs in today's big event, it will have to be admitted that both car and driver have shown exceptional speed and ability to stand up under the most severe kind of punishment.

The course will be policed by 300 ex-soldiers and sailors, who will see to it that no one crosses or obstructs the course after 12 o'clock. They are empowered to arrest any who attempts to do so, as the officials are more than anxious to avoid anything in the nature of an accident.

The race has been in the hands of a committee of the Los Angeles Motor Car Dealers' Association, of which A. M. Young is chairman. Al Faulkner and Harry Coker are his able fellow-workers. They have been given splendid co-operation by the Santa Monica officials, and the race promises in every way to be one of the most successful in the history of the famous beach course.

The present track is 7.369 miles in length, and the race will go thirty-four laps, or 250.24 miles. The two Eighth-street turns at the corners of San Vicente and Wilshire boulevards are short right angles and cannot be negotiated at better than thirty miles an hour, but the cars manage to roll along at better than 110 miles an hour on the stretches.

RACE FACTS.

WHEN—Today providing it is not raining after 10 o'clock this morning. The course will be closed promptly at 12 o'clock noon, and all expecting to see the race from the inside of the track must have crossed to the interior by that time. Ralph de Palma's speed trial in the big Packard, the fastest car in the world, starts at 12:30 sharp, and the race proper at 1 o'clock.

WHERE—At Santa Monica, start and finish in front of the grand stand on Eighth street between Montana and Palisades avenues. The course is south on Eighth to Wilshire, east on Wilshire to the Soldiers' Home turn, northwest and west on San Vicente boulevard to Eighth street. The course is 7.396 miles long and the race is for thirty-four laps, or 250.24 miles.

HOW TO GET THERE BY CAR—Take Pacific Electric Sawtelle-Santa Monica cars from Hill-street station. Get off at Eighth street, Santa Monica, and walk four blocks north to grand stand. Venice Short Line passengers get off at Ocean avenue and Montana, walk east to grand stand.

HOW TO DRIVE TO COURSE—Washington boulevard to Lincoln boulevard, or Speedway in Venice, north to Santa Monica. West Adams street to Washington boulevard. Pico boulevard. Sunset boulevard to La Brea in Hollywood, south to Santa Monica boulevard. Wilshire boulevard through Old Soldiers' Home.

PRICES — General admission, 50 cents, including war tax. Parking spaces, $5, $4, $3, $2. Reserved grand-stand seats, $2 and $3. Box seats, $5. War tax on all reserved seats to be added.

COMPETITORS — Following are the cars and drivers in the order in which they will start:

1—Durant, Chevrolet Special.
2—Hearne, Chevrolet Special.
3—LeCocq, Newman Special.
4—Pullen, Hudson Special.
5—Toft, Ascot Special.
6—Thomas, Mercer Special.
7—Elliott, Elliott Special.
8—Cooper, Stutz Special.
9—Kaster, Dusenberg Special.
10—Murray, Murray Special.
11—Brown, Hudson Special.
12—Melcher, Duesenberg Special.
14—Sarles, Roamer Special.
15—Krueger, Duesenberg Special.
16—Hayes, DeLage.
17—Christenson, Hudson Special.

OFFICIALS — Technical Committee, G. F. Stephenson (chairman,) Teddy Tetzlaff, Harris Hanshue, W. E. Bush.

Honorary judges—Dustin Farnum, Frank Garbutt, B. H. Dyas, H. F. Firestone, S. W. Smith, R. A. Heffner, J. H. Hines.

Timers—C. H. Warner, Eddie Lingenfelder, Lester Warner.

Scorers—Robert M. Granger, Bert Mosher, Paul Pommer, Allen Monkhouse, Earl Wydell, Charles Peters.

Clerk of course—Robert S. Weaver.

Medical officer—Dr. C. P. Thomas.

Referee—Douglas Fairbanks.

A.A.A. representative—J. V. Smith.

Starter—Frank Lowry.

FIRE BREAKS OUT IN QUEBEC WINE HOUSE.

[BY A. P. NIGHT WIRE.]

QUEBEC, March 15.—Fire broke out here this morning just before 2 o'clock in the wholesale wine and liquor storehouse of G. A. Gagnon. The blaze is threatening the entire business district and, owing to the large quantity of alcohol, an explosion is feared. The entire fire force is fighting the blaze.

Scenes at Yesterday's Trials on Famous Course.

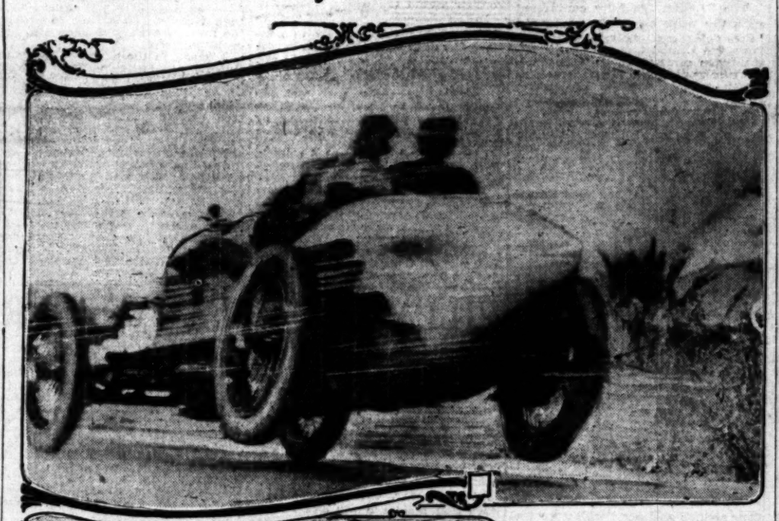

All Ready for the Big Event.

Above is a rear view of one of the racers bouncing over a bump on the San Vicente stretch of the Santa Monica race course. This straightaway will be the scene of a lot of thrilling brushes. Below, the 300 ex-soldiers and sailors who are to police the course and watch for the safety of all are receiving their instructions from Capt. Whitcher, who will be in charge of them.

BULLETIN.

[BY CABLE AND A. P.]

PARIS, March 14.—Emile Cottin, the anarchist who recently made an attempt upon the life of Premier Georges Clemenceau, was today sentenced to death by the court-martial which was trying him. The verdict was unanimous.

THREE CONFESS TO BURGLARIES, HOLD-UP.

Caught, the police say, in the act of attempting to steal an automobile at the corner of Western and Normandie avenues, three young men who are alleged to have confessed committing several robberies were arrested by the University police last night. The men gave the names of Harry Foster of 335 East Thirty-fifth street, Clarence Wheeler of 3938 Woodlawn avenue and Richard Eadse of 3768 San Julian street. Officer Powers says he found the men in a Ford car and ordered them to hold up their hands. Two escaped, but the patrolman arrested Foster. At the police station he implicated the other men, and Officers Mathes, Baar and Knowles arrested the men at their homes. They had two revolvers, one of which was later identified as a gun Patrolman B. F. Knapp lost in a fight on April 19, 1914.

After questioning the men they are alleged to have confessed holding up a Mrs. Weldon at the corner of Thirty-eighth and Main streets.

Courier Service to Germany.

[BY A. P. NIGHT WIRE.]

WASHINGTON, March 14.—The American Red Cross announced today that it had established a weekly courier service between Paris and Treves and Coblenz for the convenience of the American Army of Occupation. The service will be maintained as long as American troops remain in Germany.

WILSON TO SOLVE SLAV PROBLEM, AIDES ASSERT.

President has Project Ready to Submit to the Council Which May Bring Russian Factions Together.

BY ROBERT B. ARMSTRONG.

[EXCLUSIVE DISPATCH.]

WASHINGTON, March 14.—President Wilson, it was reported here today, has another project affecting the Russian problems ready for submission to the Peace Conference in Paris, which, it is said, does not differ materially from his former proposal for a conference of Russian factions at Princes Islands, which has not materialized.

In official quarters here today it was said that the Peace Conference had been awaiting President Wilson's return in order to resume consideration of the Russian problem, which was abruptely broken off after failure of the Princes Islands proposal.

It is understood here that President Wilson, when he left Paris for the United States, expected that before his return to the conference the delegates representing the United States and the Allied Powers at the Russian conference would have ready for submission to the President and premiers in Paris a report containing recommendations for a definite Russian policy.

It is declared here that the hostility of France to the meeting of the representatives of the associated powers with the emissaries of the Bolsheviki defeated the former project, France having publicly adopted an uncompromising attitude towards the soviet republic.

In the best-informed diplomatic circles it is believed that President Wilson will insist upon carrying out the plan for a general Russian conference, in which all factions may participate, the alternative being the continuance of the present chaos respecting the international attitude towards Russia until Russians themselves may clean their own house.

It is not thought, however, that President Wilson is agreeable to any proposal which will leave the Russians entirely to themselves, desiring to give the Russian people, irrespective of faction, whatever assistance of an economic character is feasible. The United States already is committed by a promise to withdraw the American military forces from Russia as soon as transportational and other conditions which have no relation to the present hostilities in Russia permit. A partial solution of the question of assistance to Siberia already has been reached by the institution of international control of the Trans-Siberian Railroad, under an American executive.

PEACE DATE AFFECTS WAR MEASURES

[BY CABLE AND A. P.]

PARIS, March 14.—An interesting question of importance to the United States has arisen here. Upon its answer depends continued operation of much war legislation, such as control of railroads, prohibition of the manufacture and sale of liquors and similar enactments, with reference to the date of which the war officially will cease.

Assuming Secretary of State Lansing will sign the peace treaty for the United States along with the powers associated with the United States in the war, when it is signed by the Germans, it is pointed out that this act will not become effective, as far as the United States is concerned, until it is ratified by the United States Senate. Even if that body was disposed favorably, it was stated today, ratification might be long deferred, because the Senate is in recess and will so remain until called into special session by the President.

It is true the President might do this by cabled proclamation, personal attendance upon the session not being required, but even at best, it is asserted that it is possible the United States might be placed in the peculiar position of technically being alone at war with Germany long after her associates formally had concluded peace.

One suggested solution of the problem is that in the peace treaty itself the date for formally ending the war be placed far enough in the future to permit of action by the Senate in the interim. Thus far no definite conclusion has been reached.

SENATE MAKES PEACE.

[BY A. P. NIGHT WIRE.]

WASHINGTON, March 14.—Senator Thomas of Colorado, one of the leading authorities in the Senate on international law, said tonight peace with Germany could not be proclaimed until the Senate had ratified the peace treaty and there had been an exchange of ratification between Washington and Berlin.

Senator Thomas explained there were three distinct stages in treaty making, negotiation and signature by the State Department or executive branch of the government, ratification by the Senate and exchange of ratification.

In other quarters it was said the declaration of peace would affect wartime prohibition little, since the prohibition act provided it shall remain effective until demobilization of the war army had been proclaimed by the President. However, the laws empowering the President to take over the railroads and the telephone and telegraph companies provided for control of these properties for specific periods after proclamation of peace.

THIRTY BILLION REPARATION ASKED.

BY HENRY WALES.

[BY CABLE—EXCLUSIVE DISPATCH.]

PARIS, March 13 (delayed.)—The three subcommissions handling the three phases of the question of reparation from the people of the former Central Empires met twice today. The latest indications are that the total sum which will be asked from Germany will exceed $30,000,000,000.

The reparations subcommissions have been working overtime in order to conclude their findings. With the naval and military boundary terms already settled, only the economic question remains open.

The economic situation was expected to be greatly clarified today at Brussels when the Allies agree to the delivery of about 400,000 tons of food monthly to Germany. This will continue until the next harvest in Germany in return for the delivery of the entire merchant fleet.

Admiral Wemyss of the British navy has been authorized to accept delivery of the fleet, and Hoover was empowered to promise the delivery of the food.

It is expected that the German passenger liners in German ports will be seized first as transports for American troops from France home. Food ships will be taken over next by the Allies.

Preparations already are being made to dredge the Elbe river enough to permit the great German liner Imperator to be put into commission.

Tomorrow afternoon the committee, comprising the Big Four—President Wilson, Lloyd George, Clemenceau and Orlando—will meet at the Hotel Crillon, replacing the council of ten.

The subcommission studying claims has reported that the only difference of opinion among its members concerns Smyrna. The United States contends that country should remain Turkish in order to let the Anatolians have an outlet to the seas.

The other powers favor turning Smyrna over to the Greeks, who count a million inhabitants in the villages of that land. Bulgarian and Turkish Thrace will be awarded to Greece by unanimous consent. Constantinople was not discussed by the subcommission as the conferees will decide the future status of the Dardanelles.

SECRET WAR TREATIES CHALLENGED.

[BY CABLE AND A. P.]

PARIS, March 14.—It has been learned that the status of secret treaties and conventions made during the war again has arisen. Information obtained today from some of the American delegates to the Peace Conference was that the action of a majority of the commission dealing with Grecian boundaries in declaring the treaty of London of 1915 was effective will not be permitted to go unchallenged and could not become effective unless ratified by the council of ten, which they asserted would refuse its approval.

The subject matter of the decision is not of especial interest to Americans, but the decision relative to the treaty of London, a secret convention made during the war, is regarded as of greatest importance, it being declared to be in direct conflict with one of President Wilson's fourteen points concerning such agreements and one referring to self determination of small nations.

ASK FOOD FOR SHIPS.

Huns Seek to Drive Close Bargain.

Surrender of Fleet to be Made Conditional on Delivery of Milk for Babies.

Infant Mortality in Germany Increases 47 Per Cent. in 1918, Says Von Braun.

[BY CABLE AND A. P.]

BERLIN, Tuesday, March 11.—Under Secretary of State von Braun, before leaving Berlin with the German commission to participate in the conference at Brussels regarding the turning over by Germany of her mercantile fleet and securities in exchange for food, informed the correspondent that Germany was prepared to begin immediately the surrender of her entire fleet and conclude an agreement covering the other conditions in return for a definite agreement specifying the amount of food deliverable until the next harvest, the price and conditions of payment for it.

Regarding food conditions in Germany, Von Braun said Chemnitz, Dresden and other cities of Saxony now were on a potato ration of only two pounds weekly, while Cologne, Aix-la-Chapelle and other western cities had none whatever. This was due partly to railroad strikes and frost, according to the Minister, but there was reason to fear that when the weather permitted the pits in which potatoes were stored to be opened it would be found the potatoes were damaged badly.

INFANT FOOD LACKING.

Von Braun declared that the milk and butter situation was hopeless. The weekly ration of butter and margarine scarcely averaged 35 to 40 grammes throughout Germany, and milk, which was reserved entirely for children and invalids, could not be found in sufficient quantities to give to infants of 1 and 2 years the daily quart to which they were limited.

"The Americans," continued the Minister, "do not realize the lamentable effect of this utterly inadequate and unsuitable diet upon our babes in arms and aged, to say nothing of the population of more vigorous ages. I am unable to give you complete statistics for Germany covering the present lamentable situation, but I have succeeded in getting for you figures showing the great increase in mortality among infants under a year old for the last three months of 1918 in twenty of the largest cities of Germany.

"The deaths during this quarter amounted to 6142, compared with 4176 in the preceding year, or an increase of 47 per cent. Our medical experts attributed the increase entirely to the inability of the mothers to nurse children on their scanty diet, or to keep them alive on the quart of milk of poor quality to which the ration was reduced.

ALARMING INCREASE.

"This alarming increase in infant mortality is a development of recent date. Infant mortality during the first three years of the war had even decreased as compared with peace years. This was due to the increasing tendency of mothers to nurse their children during the years of war privation. A slight improvement was even registered for the whole year of 1918, but this was attributable only to the extremely cool summer, which kept down the usual summer mortality.

"Food conditions, however, reached a point where nursing mothers could not even nourish themselves and recent months show a heartrending increase in infant mortality, particularly in large cities, whose milk supply has been reduced to the vanishing point, owing to the absence of cattle fodder, the slaughter of milk cows and transportation difficulties. Specialists on children report the mortality has grown steadily during the months since the armistice, older children being equally badly off.

"PLEADS FOR RELIEF.

"We have no statistics later than 1917. For that year the deaths of children of from 1 to 5 years were 49 per cent. higher than in the last peace year—1913—and the deaths of children of from 5 to 15 years, 55 per cent. higher.

"Unless immediate and adequate relief in the shape of food supplies comes, our rising generation is condemned either to death or to weakened maturity. I cannot believe the American people wish that or that our aged people, on whom the food shortage and semi-starvation fall with equal severity should be swept away by death as is now the case."

BRUSSELS, Thursday, March 13.—The decision of the Allied powers providing for the turning over by Germany of merchant ships and securities in exchange for food was presented to a German delegation here today by an Allied commission headed by Vice-Admiral Sir Rosslyn Wemyss of Great Britain. The Germans were permitted to ask questions, but no discussion was allowed.

PARIS, Thursday, March 13.—The German delegation at Brussels today was under the presidency of Undersecretary of State Von Braun and Dr. Theodore Melcoir, of M. M. Warburg & Co., bankers of Hamburg, was vice-president, according to Marcel Hutin, editor of the Echo de Paris, who says that among the German representatives was G. Manklevitz, director of the Deutsche Bank.

STATE GRANTS RAISE STOCKTON GAS RATES.

[BY A. P. NIGHT WIRE.]

SAN FRANCISCO, March 14.—An increase of 15 cents a thousand cubic feet for gas was granted the Western States Gas and Electric Company for its Stockton district by the State Railroad Commission here today. Slight increases in electric rates outside of homes were granted also.

The 15-cent increase was added to the basic rates of the company and takes the place of the 10-cent surcharge granted last summer. Municipalities in the district that had been exempted from the surcharge were ordered to pay the new rate.

WOMEN GAIN VICTORY AT PARIS CONFERENCE.

SUPREME COUNCIL GRANTS RIGHT OF REPRESENTATION AT PARLEYS.

By Constance Drexel.

[BY CABLE—EXCLUSIVE DISPATCH.]

PARIS, March 14.—Here is the first copy of the letter giving the decision of the supreme council regarding the participation of women in the Peace Conference. It was given to me at the office of Secretary Dutasta of the conference.

The letter was addressed to Mme. Dewitt Schlumberger, president of the French union for woman suffrage, and Mme. Ules Siegfried, president of the National Council of French Women.

Mme. Siegfried is known equally well with Mme. Schlumberger as a worker for the women of France. She is the wife of Jules Siegfried, oldest member of the Chamber of Deputies.

The letter to the women follows:

"I have the honor to advise you that in its discussion of March 11 the supreme council of the Allies, in accordance with the desire which you had expressed, examined the conditions under which women could be admitted to participate in the labors of certain commissions of the Peace Conference.

"It was decided that women's organizations could be heard by commissions occupying themselves specially with questions touching women's interests.

"I might add that I immediately advised the president of the commission on international legislation for labor of the decision arrived at by the supreme council of the Allies.

"Please receive, madame, homage of my respect.

"DUTASTA."

Perhaps these decisions are not as good as actually being added to the commissions themselves, but it is a great victory for womanhood, and is so interpreted by no less a person than Premier Lloyd George.

To obtain the Premier's views on the question I appealed to Sir George Riddell, press representative of the British government, at the Peace Conference, and a close friend of the Premier. Sir George telephoned me news of the decision as coming from Lloyd George.

"Mr. Lloyd George," Sir George said, "regards this as a well-deserved compliment to women, since this privilege of hearings before commissions heretofore had been granted only to nations and not to organizations. It is expressly agreed that delegations or committees of women representing organizations of various nations should be given a hearing, and their views will be welcome. It is now women's move to make themselves heard."

Personally I feel that had the women struck while the iron was hot, had they actually sent in some powerful names of women who could serve on the commissions, and had they done this when it was suggested by President Wilson and Premier Clemenceau, they might have been made members of commissions. There is no doubt that the attitude of the men has been one of frank co-operation.

It is now up to the women. They will get a hearing. The various commissions are closing up their work, but it is too late for the actual Peace Conference there still is the League of Nations in its embryonic state. Even if the covenant is adopted almost simultaneously with the peace terms, much remains to be done in framing the commissions and policies.

This is where the women can help and will be welcomed. I wish Mrs. Carrie Chapman Catt, president of the International Suffrage Association of America, might see this cablegram. I wish she might obtain for this as a personal message from one who has been here from the very beginning, and who has followed the case of women step by step.

I understand the suffragists are to hold a convention in St. Louis very shortly. I suggest that the women quickly appoint some representatives to come to Paris as delegates to be heard by various commissions of the Peace Conference and of the League of Nations.

Woman's hour has struck, perhaps not with the resounding whack for which some of us had hoped, but it struck men's hearts, and should not go unheard by the women because they cannot agree on the delegates or the demands.

TAFT CHALLENGED TO DEBATE LEAGUE.

[BY A. P. NIGHT WIRE.]

NEW YORK, March 14.—William H. Taft has been challenged by Leslie M. Shaw, former Secretary of the Treasury, to debate the proposed constitution of the League of Nations in any city of the East of West, it was announced here tonight.

THE DAY'S NEWS SUMMED UP

THE SKY. Raining. Wind at 5 p.m., northwest; velocity, 15 miles. Thermometer, highest, 51 deg.; lowest, 42 deg. Forecast: Saturday fair. For complete weather data see last page of this section.

THE CITY. Chairman of House Naval Committee announced that big training station would be located in Southern California in place of the present one unsatisfactorily placed at Goat Island, San Francisco Bay.

Heaviest snowstorm in years visited Southern California mountains, insuring large supply of water for irrigation purposes next summer; gales did damage in various parts of Southland.

Banker who helped squelch Seattle strike arrived and stated he saw no danger of Bolshevism, although the readjustment period will prove trying.

California Club entertained former Ambassador Herrick, who asserted that incompetents had ruled the country for twenty-five years and appealed that ideals for which soldiers fought be not forgotten.

Impetus was given to the project for the Second-street tunnel when the District Court of Appeal handed down a decision compelling the Public Works Board to enter into a contract with John Hayes for the work.

Frances Marion, noted scenario writer, first American woman to cross the Rhine after the signing of the armistice, and who went to Europe to help the government in motion-picture propaganda work, returned home.

SOUTHERN CALIFORNIA. E. P. Ripley, railroad magnate, luncheon guest of Rotary Club at Santa Barbara, talks optimistically on railway issues.

Steamship West Kasson, to be launched at Long Beach shipyard today, largest craft ever built at beach city.

PACIFIC SLOPE. Villa bandits reported near border; American ranch foreman is seized by Villa band and held for ransom; bandits reported seeking ammunition from American side.

Union-labor delegation at Sacramento is beaten on first test vote in Assembly and labor agitators after consultation with Governor plan revision of their legislative programme.

WASHINGTON. Council of National Defense forms emergency board to secure jobs for returning soldiers to take place of employment service, killed by lack of money.

State Department advices indicate that the independence movement in Korea is spreading and of large proportions. Japanese repress many demonstrations.

GENERAL EASTERN. Austrian Count indicted by Chicago grand jury for alleged theft of $1000 Liberty Bond. Enforcement of ordinance compelling landlords to rent to families with children protested.

FOREIGN. Germans to offer Allies mercantile fleet in return for guarantees of food. Von Braun says infant mortality increases 47 per cent., due to lack of milk.

85c Per Month
DELIVERED TO SUBSCRIBERS

Daily, at Hotels, on Railway Trains, 5 Cents. Daily, on Streets and News Stands, 3 Cents. Sunday, in Los Angeles and Suburbs, 7 Cents. Sunday, Outside Territory, Per Copy, 10 Cents.

WILSON AGAIN AT PEACE WORK.

President Resumes Efforts on Arrival in Paris.

Cordial Demonstration Given Guest by People.

Confers with Lloyd George and Others During Day.

[BY CABLE AND A. P.]

PARIS, March 14.—President Wilson, returning to the Peace Conference after his trip to the United States, arrived in Paris today.

The President's train, which had been delayed on the way from Brest, reached the Invalides Station at 12:07 o'clock.

President Wilson got to work immediately after his arrival at his new residence in the Place des Etats Unis. Premier Lloyd George was waiting there for the President, and the two had a long conference. The President then arranged for a conference at the Hotel de Crillon this afternoon with Premier Clemenceau, Premier Lloyd George and Col. House.

The demonstration attending the President's arrival lacked the magnitude of that upon the occasion of his initial appearance, last December. Nevertheless, it was spontaneous and cordial.

STATION CROWDED.

The people had been kept in ignorance as to which railroad station his train would enter. The President had requested this, as he desired to come into the capital this time merely as a private citizen. Nevertheless, the population heard early in the day that the station selected was the Invalides, and they had assembled there in great numbers by the time his train was due.

The Presidential party was met at the station by President Poincare and Mme. Poincare, Premier Clemenceau, Foreign Minister Pichon, Andre Tardieu, Gen. Berdoulat, the military governor of Paris; Maj.-Gen. Mordacq, head of the Military Cabinet of the Ministry of War; Secretary of State Lansing, Gen. Bliss, Henry White of the peace mission, Ambassador Sharp and Admiral Benson.

President Poincare gave President Wilson a cordial greeting during a brief conversation. Premier Clemenceau, the American Executive spoke for some time, congratulating the French statesman on his escape from death in the recent attempt to assassinate him.

HEALTH EXCELLENT.

President Wilson appeared to be in excellent health and spirits.

The President is fully conversant with the work accomplished by the peace delegates. During his voyage from the United States he was constantly in communication with Paris by wireless. Col. House took to Brest a large number of papers bearing on the work of the conference during the President's absence.

The President spent several hours last night in going through the papers and receiving explanations from Col. House. He resumes work with a grasp of the matters under discussion.

The President did not tarry on the station platform. He left his hand linger longer in that of M. Clemenceau than anyone else and spoke earnestly to the Premier as they strolled down the platform. After he had congratulated M. Clemenceau on his escape from death by the assassin's bullets, the Premier turned and smilingly said:

"My hide is too thick for a little piece of lead to do me any harm."

Emerging from the station, President Wilson immediately entered his motor car, which drove at high speed along the left bank of the Seine, crossing the river on the Alma bridge. Arriving in the Place des Etats Unis, the streets were virtually deserted, a fact sharply in contrast with the President's appearance in Paris three months ago.

AERIAL DUEL POSTPONED.

[BY CABLE AND A. P.]

PARIS, Thursday, March 13.—The four seconds of Leon Vaudecrane and Robert Schreeber, former army aviators, who proposed an aerial duel, met this morning and decided that as a state of war still exists, it is impossible to permit any duel in France. Therefore the question of the challenge has been postponed until the treaty of peace is signed.

RUMOR :: NAMES :: HIM :: ENVOY.

Educator May be Britain's Ambassador.

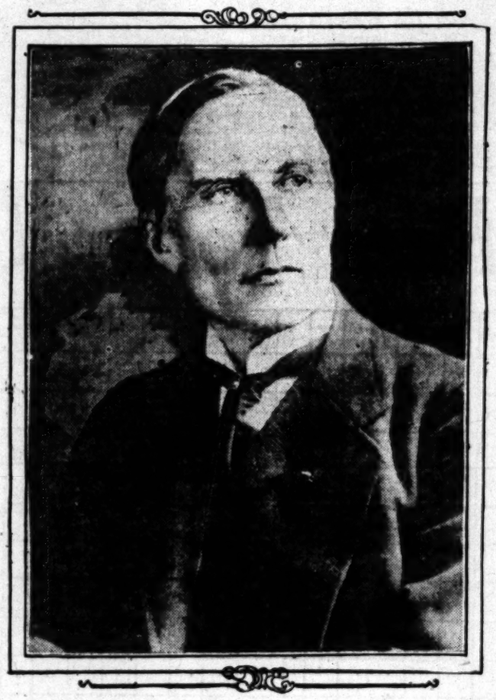

H. D. Fisher,

Formerly president of the Board of Education of England, who has been mentioned as the successor to Lord Reading as Great Britain's diplomatic representative at Washington, when the present Ambassador retires.

STRIKERS RIOT AT NEWARK.

[BY A. P. NIGHT WIRE.]

NEWARK, (N. J.) March 14.—Charlton Ogburn, street railway conciliator of the national War Labor Board, will confer here tomorrow with representatives of the 4500 striking employees of the Public Service Railway Company and the corporation to pave the way for a hearing by the full board at Washington, Monday, in an effort to settle the strike which has demoralized service on the traction lines of North New Jersey for three days.

William Wepner, strike leader, and Edmund W. Wakelee, vice-president of the Public Service Railway Company, returned tonight from Washington, where they were in conference with the War Labor Board. Neither would make any statement.

In the absence of their leaders, the strikers voted unanimously to continue the fight until the union is recognized.

There was sporadic rioting by strike sympathizers. Crews were dragged from three cars and attempts made to short-circuit wires. The strikers were joined today by a group of inspectors and station masters.

Cars were withdrawn at 6 o'clock. They will be run again in the morning, the company announced.

A few recently discharged soldiers and sailors applied for jobs as motormen and conductors when they heard that $9 a day was offered.

NEW YORK, March 14.—Private boat owners took steps to break the strike of marine workers today by establishing a bureau for the recruitment of men to operate their boats. Capt. J. S. Maxson, in charge of the bureau, announced that several hundred licensed engineers and captains are expected here from the Great Lakes district.

Private detectives and numbers of discharged soldiers and sailors have been engaged, he added, to protect the men. Police protection also has been requested.

A break in the ranks of the Boat Owners' Association was claimed tonight by Thomas F. Delahunty, president of the Marine Workers' Affiliation. He issued a list of fourteen private boat owners who, he said, had agreed to follow the example of the Railroad Administration and other government agencies and grant the union's demands for an eight-hour day and increased pay. Officials of the owners' association insisted, however, that not a member has "strayed from the fold" and declared several boats would be placed in operation tomorrow with strike-breakers, guarded by private detectives and discharged soldiers and sailors.

VILLA RAIDS NEAR BORDER.

[BY A. P. NIGHT WIRE.]

COLUMBUS (N. M.) March 14.—Villa forces today occupied Ascension, sixty-five miles south of the border, and Janes, seventy-five miles south, according to refugees who reached here tonight. One group of refugees reported Francisco Villa in command of the column that occupied the towns, but later reports were that Martin Lopez and Pamon Vega were in command of separate detachments of Villa's main column.

EL PASO, March 14.—Martin Lopez and Ramon Vega, two Villa commanders, appeared at the Ojitos cattle ranch, ninety miles south of Hachita, N. M., yesterday, and seized "Bunk" Spencer, the American negro ranch foreman, and a Mexican ranch employee. Today a demand was made upon the managers of the ranch for $5000 ransom for the release of Spencer. This is the third time Spencer has been held for ransom by Villa followers.

Employees of the Palomas Land and Cattle Company, just south of the border, arriving at Hachita today, reported the presence of a Villa band south of the Paloma ranch. United States troops have been sent from Hachita to the Corner ranch, on the border, to protect American property in the event of any raiding efforts by the Villa band.

The purpose of the approach of Villa's band to the Columbus-Hachita border today was to obtain ammunition expected to be delivered on the Mexican side of the line last night by smugglers, according to an official report received here tonight.

Army officers do not fear a raid across the line. Information from Columbus tonight indicated that Villa band numbered less than 100. Refugees continued to arrive at Columbus tonight. Federal troops were at Guzman, thirty-five miles from Ojitos, tonight.

OFFER SHIPS FOR FOOD.

[BY CABLE AND A. P.]

BERLIN, Tuesday, March 11.—Under Secretary of State von Braun, before leaving Berlin with the German commission to participate in the conference at Brussels regarding the turning over by Germany of her mercantile fleet and securities in exchange for food, informed the correspondent that Germany was prepared to begin immediately the surrender of her entire fleet and conclude an agreement covering the other conditions in return for a definite agreement specifying the amount of food deliverable until the next harvest, the price and conditions of payment for it.

Regarding food conditions in Germany, von Braun said Chemnitz, Dresden and other cities of Saxony now were on a potato ration of only two pounds weekly, while Cologne, Aix-la-Chapelle and other western cities had none whatever. This was due partly to railroad strikes and frost, according to the Minister, but there was reason to fear that the weather permitted the pits in which potatoes were stored to be opened it would be found the potatoes were damaged badly.

HUNS TO GIVE UP TSING-TAO LEASE.

PARIS, March 14.—The supreme council of the Peace Conference has virtually decided to include in the preliminary treaty of peace a requirement that Germany shall relinquish her leasehold of Tsing-tao and all properties and concessions on the Shantung Peninsula.

No attempt, it is understood, will be made at present to render a decision as to the ultimate possession of Germany's rights, which is now the subject of a controversy between the Japanese and Chinese delegations in Paris. The former holds that Japan acquired the leasehold by right of conquest over the German forces there, although she is willing to permit the ultimate status of the Shantung Peninsula to be determined by the Peace Conference. China contends the lease was automatically canceled by the expulsion of the Germans, who originally acquired it by force and that the property reverts to China.

It is expected that the final adjustment will be made in the definite peace treaty or by the League of Nations unless, in the meantime, the principals to the controversy reach a mutually satisfactory agreement.

Children's Colds.

Every parent can add to the health of the community and his or her peace of mind by guarding against coughs and colds. When your child has snuffles or watery eyes don't hesitate to take him from school for a day or two, so that you may break up the cold he has contracted. You are perfectly safe in giving Chamberlain's Cough Remedy to your children, as it contains no opium or other narcotic. It acts on nature's plan, loosens the cough, aids expectoration, relieves the lungs and opens the secretions, helping the system to throw off the cold.—[Advertisement.]

OCEAN VOYAGE BRINGS PRESIDENT NEW VIGOR.

SHIP'S COMPANY EXPRESS PRIDE IN BEING "COMRADES" OF WILSON.

By Charles H. Grasty.

[BY CABLE—EXCLUSIVE DISPATCH.]

ON BOARD U.S.S. GEORGE WASHINGTON, BREST HARBOR, March 13.—(Delayed.) As the voyage ended which brought President Wilson back to the shores of France it was remarked that the last time he arrived on Friday, the 13th, and would land at Brest this time on the 13th and would reach Paris on Friday. Despite a slight indisposition in the middle of the voyage, the President got a splendid rest and showed its good effects. He sleeps like a top and has a good appetite, so the process of recuperating after Washington strenuosities was not difficult.

Members of the press aboard for that purpose wirelessed the daily news, but some diary notes of guests are interesting as personal and as showing the President's routine during the voyage. As the ship's company was small and confined, with the exception of three newspaper men, to those officially and personally attached to the President, the voyage was entirely free from formality.

The President embarked worn out by the week's activities and for eight days he virtually laid the Presidency aside. Possibly in his well compartmented mind some corners were reserved for serious thoughts, but apparently he relaxed completely. He had his teeth filled while in Washington in such a hurry that they gave him some trouble but he made a joke of it and the pain disappeared before landing.

A slight sore throat, lasting two days, was the result of the President's keenness on the movies and his disobeying Admiral Grayson's advice one night when he sat two hours in a draught.

Otherwise the voyage was carefree, considering the President's responsibilities as the vibrating hyphen between the old and new worlds.

If the President felt any resentment at the Washington opposition and anxiety about Paris, there was nothing to indicate it. The movie was the great event of the day and the President never misses a point, especially a humorous one, his laugh being audible all over the room. After a performance President and Mrs. Wilson would linger awhile at the foot of the companionway and chat with those passing. Sometimes the President and Mr. Gregory, who is also a famous raconteur, would swap anecdotes, to the delight of the party. President and Mrs. Wilson had groups of fellow passengers at dinner or luncheon, and these were delightful occasions, with little that was serious after the grace, which the President said with Presbyterian gravity.

"The Wilson diffused throughout the ship an atmosphere of kindliness and the big things in which the President was concerned were momentarily forgotten except that everybody aboard the ship became an advocate for the League of Nations and convinced of the successful outcome of the Paris negotiations. The general feeling aboard the George Washington is expressed in the following editorial, in the Hatchet, the ship paper, published daily for the crew and soldiers:

"The presentation by the President of his photograph with autograph and a handsome inscription is a decoration conferred on the George Washington that every officer and man will appreciate. It touches us all very deeply to be associated with him as 'comrades.' There is no place like the sea and aboardship to find people out.

"In the course of three historic voyages we feel we have come to know President and Mrs. Wilson. They have brought with them the spirit and atmosphere of simplicity and friendship and we have all felt an increasing sense of personal devotion to them.

"We have, besides, a certain share in the great adventure on which President Wilson is engaged. We perhaps but dimly realize the history that is in the making as our ship takes the Chief Magistrate of our nation from shore to shore. As Washington was the father and Lincoln was the emancipator of his country, Wilson may prove to be the pacificator. Little did Washington or Lincoln know the full significance of their work while it was in the doing.

"We shall not forget our general and thoroughly human contact with the man who by common consent has become the leader in the movement to organize freedom and safety in the world, and we are proud to be his 'comrades.'"

ARRESTED WITH DOG, SAYS SHE'S HOUNDED.

[BY A. P. NIGHT WIRE.]

NEW YORK, March 14.—Mrs. Dorothy von Papen, said by the police to be the wife of Capt. Franz von Papen, former military attache of the German Embassy at Washington, was released on a suspended sentence in Magistrate's Court here today, after she had been arrested for not having a muzzle for her dog.

A patrolman saw a fashionably-gowned woman leading an unmuzzled Chow on Broadway, and suggested to her that she was violating the law. She became indignant, and declared she was being "hounded" because she was a German, whereupon she was summoned to appear in court.

Capt. Von Papen was ordered out of the country with Capt. Boy-Ed, the German naval attache, because of objectionable activities.

Piles Cured in 6 to 14 Days.

Druggists refund money if PAZO OINTMENT fails to cure Itching, Blind, Bleeding or Protruding Piles. Stops Irritation, Soothes and Heals. You can get restful sleep after the first application. Price 60c.

FRANCE HAILS WILSON WITH NEW CONFIDENCE

PRESIDENT RETURNS TO PARIS WITH GREATER PRESTIGE, SAYS PRESS.

[BY CABLE AND A. P.]

PARIS, March 14.—(French Wireless Service.) In commenting on the return to President Wilson to Paris, the Matin says:

"The alliance with the United States is necessary to the peace of the world and to the existence of France. It means forever a precious help against possible aggressions. France looks upon Mr. Wilson as the powerful friend who splendidly helped her to win, and will now stand by her when she is to make her legitimate demands heard."

The Petit Parisien says:

"The decisive days are near at hand for the Peace Conference. The President of the United States will join in the supreme debates. He will exercise his personal influence on behalf of the whole of humanity. He returns from the New World after fighting his opponents and the skeptics with new prestige arising from his splendid speech at the Metropolitan Operahouse."

"Mr. Wilson," says L'Homme Libre, "will bring to the Peace Conference an accurate idea of the real wishes of his country and of the political necessities, which in the present condition of the American political situation, must be conciliated with the pursuit of the ideal of international co-operation. It will now be all the more easy to make this adjustment, as the labors of the conference have progressed greatly. A few sittings will no doubt be sufficient for the realization of unanimous accord between the heads of the great democracies with regard to the principal questions, territorial arrangements and military, naval, aerial, economic, financial and social conventions—in short the covenant of an association of free nations.

"Everything is ready for a final and brief consideration. The people expect it and hope that peace will soon give them cause to be fully satisfied with their envoys."

The Journal says President Wilson's return means early and positive results from the Peace Conference, adding:

"There is no doubt that the President comes back with the full resolve to wind up the war promptly."

The editorial writers also are occupied with the present state of public opinion in America. The Figaro says that the United States, by sharing in the war and by the prominent role it is playing at the Peace Conference, has become one of the principal factors in European and world policies, but adds:

"But will the United States desire to be of the same mind once the treaty of peace is signed? Will it not rather yield and go home for good, leaving old Europe to work out its salvation by itself? The sudden withdrawal of the United States would have regrettable consequences because there are several problems which we, the British, Italians and French, would settle in quite a different way than if America was a factor. As far as can be judged, however, it does not seem that such an eventuality is to be feared.

"Making all allowances for internal political quarrels in America, it may be said that President Wilson's policy in its main lines is approved by a majority of his fellow-citizens. Many of them, it is true, ask modifications of the League of Nations plan, but after all, at the present time, it is only a draft of the text."

HUN PEACE DELEGATES HEADED BY RANTZAU.

FOREIGN MINISTER WILL BE LEADER, BUT ALL TO HAVE EQUAL POWERS.

[BY CABLE AND A. P.]

WEIMAR, March 14.—All the German delegates to the Peace Conference will be on an equal footing, although Count von Brockdorff-Rantzau, the Foreign Minister, will be leader. The party will not have the power to make final decisions, that being vested in the cabinet.

The selection of the Peace Conference delegates was reached after a long Cabinet meeting which began Wednesday and lasted far into the evening.

Count von Bernstorff will not be a delegate, although there has been great pressure brought to bear to have him named. This was partly frustrated by information received from abroad through Americans here that the choice of Count von Bernstorff probably would be rejected by the Entente Powers.

The appointment of Count von Brockdorff-Rantzau, Dr. Eduard David and even Dr. Max Warburg was no surprise, since they had been frequently mentioned, but that of Geisberg, Minister of Posts and Telegraphs, in the Prussian ministry, was unexpected.

REPORT MARINES IN JAPANESE CLASH

Americans Raid Camp at Tien Tsin, Says Calls.

Tokio's Consul Seriously Peking Asserts.

Washington Doubts Waits Result of Inquiry.

[BY CABLE AND A. P.]

PEKING, Thursday, March 13.—Americans marines have made Japanese concession at Tien forcing their way into the consulate and assaulting the according to dispatches here.

The trouble is said to have caused by the rough treatment American soldiers who were orderly in the Japanese the city. Japanese soldiers the Americans with fixed bayonets, it is said, wounding six seriously. The next day marines who were of guard through the Japanese it is alleged they attacked Japanese encountered. The marines reached the consulate, forcibly entered it, and assaulted the Consul, whose are understood to be serious.

The Consular body is deliberating on measures to be taken to restore normal conditions. It is said feeling is running high at Tien Tsin.

ENVOY REPORTS CLASH

[BY A. P. DAY WIRE.]

WASHINGTON, March 14.—The clash between American marines and Japanese policemen and soldiers at Tien Tsin was reported to the State Department today by Minister Reinsch at Peking. Minister said he had received official advices from the Consul, reported in a dispatch to the Associated Press. The Minister's message was brief and gave few details.

In the absence of complete information officials were reluctant to discuss the incident in detail. Privately, however, it was said if the Japanese Consul has been violated of course the offender would be punished and an apology would be made. The Japanese Consulate is located in a saloon and restaurant district of Tien Tsin and travelers have in the past are said to have been infrequent.

Navy department officials declared that 200 marines were involved in the raid as reported, but that marines are stationed at Tien Tsin and the entire contingent, making, three or four hundred men, numbers only a few hundred. Whether the presence of a number of marines can be explained in part, the department has not been informed could account for so many marines being ashore and off duty at Tsin.

The American force at Tien Tsin is the Fifteenth infantry regiment, which has been there for several years and is composed entirely of regular soldiers.

COURT-MARTIAL FOR TELLER OF EXPLOITS.

[BY CABLE AND A. P.]

LONDON, March 14.—Investigation of the stories of remarkable exploits of Capt. G. Chamberlain of the Marines, an officer of the Marine Corps, which has progress for several weeks developed to an extent that may call for a naval and court-martial action, has been called to meet March 24.

The court-martial, it is said, will investigate Chamberlain's records and decorations were all genuine, whether there was any truth ever in his story of some extraordinary number, or in a short time.

BRADFORD

TABLE-QUEEN

A loaf all food, full-flavored and satisfying. Greater value because it is BETTER BREAD

BRADFORD BAKING CO.

COURT TO RULE ON INCOME TAX.

Action Relieving Dividends of Levy is Appealed.

Case of California Company Stock Starts Suit.

Federal Board Named to Hear Disputes of Payers.

[BY A. P. DAY WIRE.]

WASHINGTON, March 14.—The Supreme Court is to determine whether stock dividends are subject to the Federal income tax under the Federal Income Tax Act. Appeals from Federal Court decrees in New York, which held that such dividends were not taxable, were filed today by the government. Owing to the importance of the case, the Attorney-General will ask the court to expedite its consideration. The case is a friendly proceeding, instituted by Mrs. Myrtle H. Macomber, a stockholder in the Standard Oil Company of California, to recover taxes paid on a stock dividend of 50 per cent shares.

Internal Revenue Commissioner Roper today promised careful consideration of appeals to all taxpayers, either "the smallest individual or "the largest corporation" under the newly-created advisory tax boards.

Particular attention will be given to problems arising where differences of opinion exist between the taxpayers and the bureau, said the commissioner. Such differences occur, he said, only with individuals, but also with groups, and even with classes of industry. Formal hearings will be granted to taxpayers in every case where the facts warrant.

The board will be called upon to settle questions involving the general aspects of taxation, and differences of economic activities, organization forms of organization, and questions of industrial management, legal procedure and administration.

The board also officially announced today will consist of Dr. T. S. Adams, chairman; J. E. Sterrett, Prof. W. Cramer, L. F. Speer, Fred O. Bland and one other member, to be selected from the particular industry under consideration from time to time.

Special travelers receiving allowances for expenses may deduct the cost of meals and lodging in addition to income tax, according to a ruling given today by Commissioner Roper to George H. Ingram, president of the Eastern and Central West Travelers' Association. The excess of allowance above the amount expended must be included in the income of travelers working on commission without exception. The allowance may not be deducted as expenses.

THE MILLION DOLLAR DIAMOND
SEE ALL ABOUT IT TUESDAY IN THIS PAPER.

BELL-ANS FOR INDIGESTION
6 BELL-ANS Hot water Sure Relief

Whenever you see Tom MIX do a stunt in the Pictures you can bet your bottom dollar it's real. And whenever you see him wearing a fifty tie, or a swell shirt, or a room to the minute you want to remember the Alexandria Hotel Shop of WOOLF & BEAN. You lugged a whole load of swell new "props" out of here the other day. If it's new in New York it's at WOOLF BEAN'S. Remember that. And the new Spring suits that are new in style are in all the new Spring colors at $5. That's the kind of things you want.

Billie & Jack

THE MILLION DOLLAR DIAMOND
SEE ALL ABOUT IT TUESDAY IN THIS PAPER.

REPORT MARINE JAPANESE CLASH

Americans Raid Concessions at Tien Tsin, Says Cable.

Tokio's Consul Seriously Hurt, Peking Asserts.

Washington Doubts Story; Waits Result of Inquiry.

[BY CABLE AND A. P.]

PEKING, Thursday, March 11.—Americans marines have raided the Japanese concession at Tien Tsin, forcing their way into the Japanese consulate and assaulting the Consul, according to dispatches received here.

The trouble is said to have been caused by the rough treatment given American soldiers who became disorderly in the Japanese quarter of the city. Japanese soldiers drove off the Americans with fixed bayonets. It is said, wounding two of them seriously. The next day 200 armed marines who were off duty paraded through the Japanese concession and it is alleged they attacked every Japanese encountered. When the marines reached the consulate they forcibly entered, it is reported, and assaulted the Consul, whose injuries are understood to be serious.

The Consular body is deliberating on measures to be taken to restore normal conditions. It is said the feeling is running high at Tien Tsin.

ENVOY REPORTS CLASH.

[BY A. P. DAY WIRE.]

WASHINGTON, March 14.—What is believed to have been a clash between American troops and Japanese policeman and some Americans at Tien Tsin was reported to the State Department today by Minister Reinsch at Peking. The Minister said he had sent Secretary Spencer to Tien Tsin to investigate and report.

No mention was made of a raid by American marines on the Japanese consulate and the wounding of the Consul, reported in a Peking dispatch to the Associated Press. The Minister's message was brief and gave no details.

In the absence of complete information, officials were not willing to discuss the incident for publication. Privately, however, it was said if the Japanese Consulate has been violated of course the guilty would be punished and a formal apology would be made to Japan. The Japanese Consulate is located in a saloon and restaurant section of Tien Tsin and brawls there in the past are said to have been of frequent occurrence.

Navy department officials declared that 200 marines were involved in the raid as reported, because marines are stationed at Tien Tsin and the entire contingent at Peking, three or four hours' ride away, numbers only a few hundred. As the presence of a number of American ships in port, of which the department has not been advised, could account for so many marines being ashore and off duty at Tsin.

The American force stationed at Tien Tsin is the Fifteenth regiment of infantry regiment, which has been there for several years and which is composed entirely of veteran soldiers.

COURT-MARTIAL FOR TELLER OF EXPLOIT

[BY CABLE AND A. P.]

LONDON, March 14.—The investigation of the stories of the remarkable exploits of Capt. Edmund G. Chamberlain of San Antonio, Tex., an officer of the United States Marine Corps, which has been in progress for several weeks, has developed to an extent that the American naval authorities consider a court-martial necessary. The court has been called to sit in London March 24.

The court-martial, it is stated, will investigate chiefly whether Capt. Chamberlain's recommendations for decorations were all forgeries and whether there was any truth whatever in his story of destroying an extraordinary number of machines in a short time.

THE MILLION DOLLAR DIAMOND
SEE ALL ABOUT IT TUESDAY IN THIS PAPER.

BELL-ANS for INDIGESTION SOUR STOMACH
5 BELL-ANS Hot water Sure Relief
BELL-ANS for INDIGESTION

THE MILLION DOLLAR DIAMOND
SEE ALL ABOUT IT TUESDAY IN THIS PAPER.

Whenever you see MIX do a stunt in Pictures you bet your bottom dollar it's real. And whenever you see him wearing a white tie, or a dress shirt, or a collar, it is the minute you want to remember the Alexandria Hotel Shop of COFFEE & BEAN. I lunched a whole week, and swell new out of here every other day. That's why it's new in New York, and it's at WOOLW... 3. Remember the new Spring styles that are new in Paris are in all the other Spring colors too. That's the kind of clothes you want.
Mike & Jack

BRADFORD'S
LE-QUEEN
af all food,
flavored and
ying. Greater
because it is
TER BREAD
FORD BAKING CO.

COURT TO RULE ON INCOME TAX.

...ion Relieving Dividends of Levy is Appealed.

...of California Company Stock Starts Suit.

...d Board Named to Hear Disputes of Payers.

[BY A. P. DAY WIRE.]

...STON, March 14.—The ... Court is to determine ... stock dividends are subject ... income tax under the ... Tax Act. Appeals ... Federal Court decrees in New ... which held that such divi... were not taxable, were filed ... the government. Owing ... importance of the case, the ... General will ask the court ... to give it consideration. The ... a friendly proceeding, insti... ... Myrtle H. Macomber, ...ainst the Standard Oil ... of California, to recover ... ...on a stock dividend of ...

...Revenue Commissioner ... ...day promised careful con... ...ion of appeals to all tax... ...ayers, "the smallest indi... ...or "the largest corporation" ...ewly-created advisory tax ...

...ecial attention will be given ...ases arising where differences ...ist between the tax... ...of the bureau, said the com... ...such differences occur, ...with individuals, but also ...ers, and even with classes ... Formal hearings will ... to taxpayers in every case ... facts warrant.

...ard will be called upon to ...uestions involving the gen... ...ts of taxation, and differ... ...of economic activities, ac... ...ing of organization, ... industrial manage... ...procedure and adminis...

...ard also officially announced ...ll consist of Dr. T. S. ... ...chairman; J. E. Sterrett, ... Comer, L. F. Speer, Fred ...ot one other member, to ...ted from the particular in... ...or consideration from time ...

...ederal travelers receiving al... ...for expenses may deduct ...ue of meals and lodging in ... their income tax, ac... ...a ruling given today by ...ner Roper to George H. ...nsultant of the Eastern and ...ific Travelers' Association. ...ion of allowance above ...ounted must be included in ...ncome. Travelers working ...ut commission without ex... ...ances may not deduct ...

KANSAS I.W.W. CASES CONTINUED BY COURT.

PROSECUTIONS NOT TO BE DROPPED BECAUSE OF DELAY SAYS DISTRICT ATTORNEY.

[BY A. P. NIGHT WIRE.]

WICHITA, March 14.—Cases of thirty-two alleged members of the Industrial Workers of the World, on trial in the Federal court here, were today continued to the September term of the court. Judge Pollock announced that he would require considerable time to pass upon the defendant's demurrer and motion to quash the indictments.

The defendants' demurrer to the evidence and motion to quash the indictments and free the accused men were based largely on technical points many of which are said to be new. The main point of contention by the defendants was that the charge against them did not fix the venue or place of the alleged conspiracies. Others were that the government unlawfully raided the offices of the accused and captured letters, files and various documents which it intended to use against them.

This, the defendants claimed, was equivalent to requiring the accused men to testify against themselves. They attacked also the constitutionality of the selective service law with which they are alleged to have attempted to interfere.

"I don't want any one to get the idea that the continuance of the I.W.W. case means its abandonment by the government," said Dist.-Atty. Fred Robertson this afternoon. It simply means renewed energy for us. The defendants in this case will be prosecuted, no matter how long it takes."

COMMITTEES DISCUSS APPROPRIATION BILLS.

REPUBLICAN CONGRESSMEN LINING UP LEGISLATION FOR NEXT SESSION.

[BY A. P. NIGHT WIRE.]

WASHINGTON, March 14.—Committee discussion among Republican Congressmen today was confined to the appropriation measures and it was suggested that inasmuch as some of them would be re-drafted, committee hearings should be held before the convening of Congress.

The bill providing for deficiencies in the various government departments and also for additional money for the Railroad Administration, the committee agreed, should be called up first for passage in the House. It would be followed by the Sundry Civil Bill.

"We hope that the extra session will be called on May 1," said Representative Mondell after the conference. Mr. Mondell will be floor leader in the House.

Besides discussing the legislative work, the steering committee agreed to recommend to the party conference that the positions of forty or fifty House employees be removed from the "patronage" list, in view of increasing efficiency.

TURKS TERRORIZING ASIA MINOR GREEKS.

[BY CABLE AND A. P.]

SALONIKI, Thursday, March 13.—Turkish troops in Southern Asia Minor are ignoring the fact that an armistice has been signed and are terrorizing the Greeks in that region, according to the Metropolitan of Sivas, Asiatic Turkey, which says that Allied forces should be sent to protect the population from the Young Turks.

Don't You Forget It.

Bear in mind that Chamberlain's Tablets not only move the bowels but improve the appetite and strengthen the digestion. They contain no pepsin or other digestive ferment, but strengthen the stomach and enable it to perform its functions naturally.

ONE DEAD, THREE HURT IN NEBRASKA TORNADO

MUCH PROPERTY DAMAGE IS DONE BY TWISTER IN EASTERN COUNTIES.

[BY A. P. NIGHT WIRE.]

WAHOO (Neb.) March 14.—A tornado shortly after five o'clock today visited the farming community north of here between the villages of Malmo and Colon, causing the known death of one, the probable fatal injury of two others and considerable property damage in the limited district through which it swept. The full extent of the storm is not known, as communication practically is cut off from the devastated section.

The known dead:
Mrs. Alvin Dockweiler.
Probably fatally injured:
Alvin Dockweiler.
John Schultz.
Seriously injured:
——Eaverkow.

There are unconfirmed reports of others being injured.

The tornado formed a short distance from Malmo and swept northeast toward Colon. The residence and all the outbuildings on the Dockweiler farm were literally torn to pieces. Mrs. Dockweiler was in the house when the wind struck it and is supposed to have been killed instantly. Her husband, with their baby in his arms, was lifted bodily by the wind and carried a considerable distance. He was found unconscious, still clinging to the child, the latter being unhurt.

On the Schultz farm all buildings were demolished except the house, which was slightly damaged.

The German Lutheran church and the residence of the pastor, the Rev. Mr. Eaverkow, were torn to pieces.

The tornado was followed by a heavy fall of rain and hail. In Wahoo the rainfall was unprecedented in its torrential downpour for a limited time.

OMAHA, March 14.—What is believed to have been a small tornado at 6 o'clock this evening swept across the eastern parts of Saunders and Dodge counties and the western side of Douglas county, tearing down telephone lines. So far as could be learned, no lives were lost.

Within ten miles west of Omaha the telephone lines were reported out of order.

The telephone company said its transcontinental lines were down in the vicinity of Ghalco, while the lines to Norfolk and the Black Hills were down at Hooper. All lines between these points were down, they said.

SAYS RED DOOM GRIPS SIBERIA.

French General Declares Allies Must Intervene.

Germans will Otherwise Gain Russia, He Asserts.

American Casualties at Archangel are Light.

[BY CABLE AND A. P.]

HONOLULU, March 13.—Gen. Robert Paris of the French army, returning from Siberia, where he was associated with the Czecho-Slovak command, said today through his aide that unless the Allies intervened immediately with sufficient forces, the Bolsheviki would overwhelm Siberia and the Germans would gain an unshakeable grip on Russia.

He said the Czechs, having lost half their strength and being worn out and without support, were withdrawing, leaving Siberia helpless. Conditions were growing worse steadily. Ten divisions, he said, could reach Moscow through Siberia and re-establish order in Russia.

CASUALTIES ARE LIGHT.

[BY CABLE AND A. P.]

ARCHANGEL, Thursday, March 13.—Compared to the losses inflicted upon the enemy, Allied casualties in the fighting along the Vaga River since February 28 have been extremely light. It is estimated the Bolsheviki have lost at least 500 killed.

American casualties from February 28 to March 9, inclusive, were five killed on the Vaga front and ten on the Dvina front. No officers were killed. One American soldier is missing and two officers and thirty men were wounded. The total American casualties to date in North Russia follow:

Killed in action: Officers, four; men, seventy-one.
Died of wounds: Officers, one, men, eighteen.
Missing: Men, thirty-six.
Died of disease: Officer, two; men, sixty-seven.
Wounded: Officers, eleven; men, 241.

The health of the expeditionary forces since the Spanish influenza epidemic in September and October has been excellent. Of the sixty-nine deaths from disease sixty-three occurred before January 4. Throughout the fighting American troops have generally been greatly outnumbered, but losses inflicted by the enemy have been at least five times those suffered by the Americans. As the newly-mobilized Russian troops are becoming trained they are gradually relieving the strain to which the American, British and French forces were put in the early days of the campaign. All American troops are now enjoying regular rest periods, either at Archangel or at convenient villages behind the lines.

FOOD IS SCARCE.

Information secured by the Allied food commission in North Russia and from persons reaching Archangel from the interior, indicates that the American people must deprive themselves of breadstuffs until the Russian question is settled and the country is again placed on a sound agricultural basis.

Peasants are hesitating to sow any more grain than they themselves need, as they fear its seizure by the Bolsheviki. Owing to the shortage of seed grain, which has been used for food, Russia will be comparatively without crops in 1919, and this condition will extend into 1920, even if the country is restored to peace.

"The outside world, particularly America, must be prepared to feed the most of the Russian people for at least six months after peace is restored," a member of the food commission said today. "And, so long as Russia remains without crops, the rest of Europe must also look toward America for the grain which formerly poured out of Russia's Baltic and Black Sea ports."

As a result of the recent Allied advance southward along the Murmansk railroad, part of another Russian province, Olonetz, was added to the territory of the government of the north. M. Ermolov, assistant governor-general of Murmansk, has been appointed provisional commissioner of Olonetz.

BOLSHEVISTS BRAG.

[BY CABLE AND A. P.]

LONDON, March 14.—The Bolshevik General Staff at Moscow claims during January and February the Bolshevik army occupied territory the size of France, having taken 1055 miles of railroad under its control, and declares the soviet troops will reach Archangel May 1, says a Helsingfors dispatch to the Mail.

After the Bolsheviki entered Kiev they are said to have executed Prof. Baranovsky, an economist, who was recently appointed to represent Ukraine in Paris. Prof Zaboloti, Prof. Efimenko, Gen. Balbachan, eleven newspaper men and the president of the municipality were also reported executed.

OFFICIAL CASUALTIES.

[BY A. P. DAY WIRE.]

WASHINGTON, March 14.—An Archangel dispatch under date of March 11, just received at the War Department, reports casualties among American forces in Northern Russia in recent fighting as one enlisted man killed and one officer and fifteen men wounded.

CARROLL McCOMAS IS PICKED AS BEGINNER.

[BY CABLE—EXCLUSIVE DISPATCH.]

COBLENZ, March 14.—Carroll McComas was part of the entertainment at the Rhine Y.M.C.A. theater last night. When the performance finished the doughboys came up to her and said: "When you go back home you should go into entertaining. I believe you would make good."

She hadn't gone far when another soldier offered Miss McComas a job on the middle western Chatauqua circuit, saying he was in need of young talent and could promise her a future.

"Well," said Carroll, "I guess that's making good, all right, and my voice was A.W.O.L. at that."

BELGIAN SENTENCED FOR AIDING GERMANS

[BY CABLE AND A. P.]

BRUSSELS, March 14.—M. Cooremans, principal secretary of the Ministry of Arts and Sciences, has been sentenced to fifteen years hard labor by a Belgian headquarters court-martial.

Cooremans was accused of accepting from the Germans the post of chief secretary of the Flemish Separatist Ministry.

THE church said they were. He believed they were, the knew they were. The baby laughed. The joy was to... See "Are You Legally Married?" Bible Union's Bible Studies.

OFFICIALS APPROVE WAR WORK BUDGETS.

BAKER AND DANIELS ENDORSE CONTEMPLATED $205,138,381 EXPENDITURE.

[BY A. P. NIGHT WIRE.]

NEW YORK, March 14.—Secretaries Baker and Daniels of the War and Navy Departments, united in a statement made public here tonight by John R. Mott, Director General of the United War Work campaign, approving the expenditure of $205,138,381 in after-the-war welfare work among the fighting men of the American and Allied nations.

Regarding the budgets, which will finance the activities of the seven organizations represented in the campaign from October 1 last to December 31, 1918, the secretaries declared that reports from overseas confirmed the necessity of "maintaining, and in some of its aspects, augmenting this work."

"In our judgment," the statement continued, "the full sum subscribed in the campaign will be required if these societies are to do what the American people desire to have them do in serving the soldiers and sailors and the other classes included in the original appeal.

"Moreover, there could, in our judgment, be no wiser use of such funds. The demobilization plans, so far as they have been determined, make it plain that the work of the different organizations will be needed for a long time, and owing to conditions which necessarily characterize the period of demobilization, this practical welfare work will be even more needed than ever."

Before sailing for his sixth trip to the war zone, Dr. Mott made public the budgets of the seven welfare work agencies, following their approval by official Washington as follows:

Young Men's Christian Association, $113,342,042.

Young Women's Christian Association, $18,677,100.

National Catholic War Council, (K. of C.) $36,015,875.

Jewish Welfare Board, $4,203,-910.

War Camp Community Service, $18,171,154.

American Library Association, $4,517,800.

Salvation Army, $4,210,500.

BAKER DUE TO ARRIVE AT TACOMA TOMORROW

WAR SECRETARY AND PARTY WILL PROCEED TO CAMP LEWIS AT ONCE.

[BY A. P. NIGHT WIRE.]

TACOMA (Wash.) March 14.—Secretary of War Newton D. Baker and his Chief of Staff, Gen. Peyton C. March, will arrive in Tacoma on a train due to reach here about 4:50 o'clock Sunday morning, according to latest advices received today by Maj.-Gen. Leitch, commanding Camp Lewis.

Secretary Baker is reported at camp as making a flying trip on schedules which will not allow public appearances or entertainment in his honor. He will be given a breakfast at Tacoma by Maj.-Gen. Leitch at which Mayor C. M. Riddell will be a guest, besides Gen. March and two personal aides accompanying the Secretary.

Following the breakfast Secretary Baker will be taken at once to Camp Lewis, where his inspection will be directed particularly to the demobilization center, it is said.

The Tacoma Commercial Club had plans laid for entertaining Secretary Baker at a banquet but has been forced to abandon them. The city's interest in Camp Lewis will be presented by representatives of the club, however.

The telegram to Maj.-Gen. Leitch was sent from Pocatello, Idaho. The party is reported to be aboard the Union Pacific Puget Sound Express. Blizzards in the Rocky Mountain region have delayed the train, according to advices.

SAN FRANCISCO, March 14.—Secretary of War Baker and Gen. March, Chief of Staff, are to arrive in San Francisco Tuesday morning and will depart Tuesday afternoon, according to an announcement by the Western Department of the Army here today. Both have accepted an invitation to address the Commercial Club here.

DEATH PENALTY NOW LAW IN WASHINGTON.

[BY A. P. NIGHT WIRE.]

OLYMPIA, March 14.—Acting Governor Louis F. Hart today signed a bill passed by the Washington Legislature intended to restore the death penalty in Washington for first-degree murder.

The bill is subject to referendum for ninety days. It was said here today that a campaign to suspend its operation may be started.

Hanging was abolished several years ago. The last legal execution was on February 25, 1911, at the State penitentiary at Walla Walla.

ARMY HEALTH BETTER HOME, WORSE ABROAD.

[BY A. P. DAY WIRE.]

WASHINGTON, March 14.—Satisfactory health conditions in army camps at home, with a decided decline in the number of influenza and pneumonia cases, is noted in the report of the Surgeon-General for the week ending March 7, made public today at the War Department.

The report from France is not so satisfactory. There were three times as many cases of pneumonia in proportion as there were among the troops at home, and out of a total of 516 deaths in the Expeditionary Force during the week, 414 were due to pneumonia.

SAY JONNART TO RULE IN ALSACE-LORRAINE.

[BY CABLE AND A. P.]

PARIS, March 14.—The Matin says that Charles C. A. Jonnart will be appointed the representative of the French republic in Alsace-Lorraine, with the title of Minister of State.

Famous Confederate Soldier Dies.

[BY A. P. NIGHT WIRE.]

NEW YORK, March 14.—Roger Atkinson Prior, former justice of the New York Supreme Court and famous Confederate soldier, died here tonight, aged 88 years.

PRAISE FOR ARMY AND NAVY VOICED BY SIMS.

NAVAL COMMANDER IN WAR ZONE MAKES FAREWELL ADDRESS IN LONDON.

[BY CABLE AND A. P.]

LONDON, March 14.—Vice-Admiral William S. Sims, commander of the American naval forces in the war zone, in a farewell speech at the American Luncheon Club today, said that in 1910, when sixteen American warships spent several weeks in European waters, he submitted a secret report to the Admiral commanding that, in his opinion and that of many American and British officers, war could not be put off more than four years.

He stated that he just wanted to mention this for what it was worth.

After referring to his "undiplomatic remarks" at the Guildhall in London several years ago, when he asserted Great Britain and the United States would be found together in the next war, he reviewed the work of the navy, saying it had co-operated closely with the American army.

"There was no friction," Admiral Sims declared. "That may seem a platitude, but all my reading of naval history has convinced me that this was the first instance in the world where an army and navy really cooperated. Most of the commanders spend the balance of their lives writing how the other fellow was mistaken. I have the greatest admiration for John Pershing. He had the greatest job any commander ever had, and you would be surprised if you knew the trouble we had to get the army to the front.

"I not only have the greatest regard for Gen. Pershing, but the greatest contempt for the way certain people in the United States are criticising him. If anyone needs praise, he does, with a lot of small things on the other side barking at his heels."

Admiral Sims paid a tribute to his staff, several of whom he mentioned as having been responsible for navy success in European waters, and said he considered it "not only the best organization the United States Navy ever had, but the only one."

John Blair MacAfee, in presenting a huge silver tea and coffee service, the gift of Americans in London, said Admiral Sims had been sent to his post not needing diplomacy, but, "without being a diplomat, he has been acutely diplomatic."

Plenty of exercise, fresh air, regular hours—is all the prescription you need to avoid Influenza—unless through neglect or otherwise, a cold gets you. Then take—at once

CASCARA WILLS QUININE BROMIDE

Standard cold remedy for 20 years—in tablet form—safe, sure, no opiates—breaks up a cold in 24 hours—relieves grip in 3 days. Money back if it fails. The genuine box has a Red top with Mr. Hill's picture. At All Drug Stores.

VERY CHOICE
VAN DYCK CIGAR
FOUR SELECT SIZES
We suggest VICTORIAS: 10c

IT HAS A PLACE—A *HIGHER* PLACE

There are so many good cigars these days that we would not offer another unless we knew it to be something very choice.

The leaf that makes Van Dyck is very choice. The skill and care that make it are of a very high order. The result is a cigar which is not only handsome to the eye but very choice in smoking qualities.

Such a cigar is certain to win higher and higher standing every day among men who appreciate the better things of life.

GENERAL CIGAR CO., Inc.,
M. A. Gunst Branch, Los Angeles, Cal.
Distributors.

Cancer Can Be Cured
Hundreds of our cured patients verify this fact. Explain in attendance. The DR. E. E. BRIDGE CANCER CURE. Main 2895. Rooms 501-05 Majestic Theater Bldg., 845 So. Broadway.

BARNES MUSIC CO.
231-233 South Broadway
Elgin and Waltham BRACELET WATCHES
From $15 up.
MONTGOMERY BROS.
Broadway at 4th Street

ZING!
Santa Monica Road Race
12-30 P.M.
Today 250 MILES OF THRILLS
15 Famous Speed Pilots
DURANT — PULLEN — HEARNE — COOPER — SARLES — THOMAS — TOFT — BROWN — LE COCQ — KASTER — KRUEGER — HAYES — ELLIOT — MURRAY — CHRISTIANSEN
100 MILES PER HOUR
ADDED ATTRACTION
Ralph De Palma, holder of all world's speedway records from one to twenty miles, will drive an exhibition lap against time with
THE FASTEST CAR IN THE WORLD
Course is fenced and guarded by 1000 soldiers and policemen
There Will Be Only One OFFICIAL Program
GENERAL ADMISSION 50 CENTS
Let's Go

The Times Free Information Bureau
619 South Spring Street

THE TIMES FREE INFORMATION AND RESORT BUREAU is for the accommodation and benefit of persons seeking interesting routes of travel, desirable hotels and rest, recreation and recuperation at the seashore or in the mountains.

Particulars are furnished by competent attendants and by correspondence to the general public regarding rates and attractions of railroad and steamship lines, hotels and pleasure and health resorts. Photographs, descriptive circulars and transportation literature are kept on hand for inspection and distribution. Times readers can obtain here in a few minutes, without the delay incident to writing for it, all the information necessary for a safe and enjoyable journey or vacation. This service is absolutely free. Literature may also be obtained at the New Times Building, Broadway at First street.

PERSONS CONTEMPLATING VISITING LOS ANGELES ARE PRIVILEGED TO HAVE THEIR MAIL ADDRESSED TO THE BUREAU.

Resorts

Fairmont Follies
Season's Greatest Attraction
PASADENA
HOTEL HUNTINGTON
TUESDAY, MARCH 18
HOTEL GREEN
WEDNESDAY, MARCH 19
HOTEL MARYLAND
THURSDAY, MARCH 20
SANTA BARBARA
HOTEL BELVEDERE
MONDAY, MARCH 17

Entire Change of Program Each Night

An All-Star cast of dancers, comedians and singers, including

Vanda Hoff — Pauline Arthur
Helen Nester — Grover Frankie

Dinner, 6:30 p.m. Fairmont Follies will appear for a short program during the dinner hour.

Dancing in Ballroom at 8:30 P. M.
Supper Dance 10:30 P. M.

Their complete program will be given by the Follies during the supper dance.

Make Your Reservations Early.

D. M. LINNARD, Mgr.

VENICE
SUNDAY, MARCH 16th
GREEN BALL
GREEN FIREWORKS
GREEN SOUVENIRS
6 RACING AEROPLANES

The Green Event
A Day of 1000 Surprise Features
TAKE PACIFIC ELECTRIC CARS — HILL ST.

ARLINGTON HOTEL
SANTA BARBARA

An absolutely Fireproof Hotel—All Outside Rooms, affording plenty of light and air—Headquarters for Tourists from all parts of the world. Private Lavatories in connection with all rooms. Ideal climate the year round. Automobile road is now perfect. 3½ hours' run, Los Angeles to Santa Barbara. Unexcelled facilities for care of automobiles in hotel grounds.

E. P. DUNN, Lessee.

The Most Attractive and Sportiest Golf Links in California

STRATFORD INN
DEL MAR, CALIFORNIA
NOW OPEN
Under Management of WM. H. SIBBALD.
Excellent Cuisine
New Golf Course — Saddle Horses
Ocean Bathing — Magnificent Plunge.
Tennis and All Outdoor Diversions. Dancing.

Santa Catalina Island—THE NEW MODERN Hotel St. Catherine NOW OPEN
Excellent Cafe in Connection—Meals Served a la Carte. For Reservations, Apply BANNING COMPANY, Agents, 104 Pacific Electric Bldg., Los Angeles, Cal. Phones, Sunset, Pico 36—Home 10014.

Personally Conducted Round Trip to SAN DIEGO
Visiting the Missions at San Juan Capistrano and San Diego. The Caves at La Jolla; Camp Kearny, Ramona's Marriage Place, Tia Juana, Mex.; Coronado, etc. Further information phone 14246 or at Auto Desk, Hotel Rosslyn.

VENICE Sunday, March 16th, The Green Event. ONE THOUSAND Features

A MAN tried on ten brand-new Mallory Hats the other day—and then bought the first one.

"I just love to try 'em on," said he. "It's fun, too, to see how different you look in different hats—in that mirror which shows you the back of your neck."

You really have no idea how pleasant it is to buy a Mallory Hat. There are so many different kinds — all so smart and new.

Better drop in to see the New Spring Models —soon.

E. A. MALLORY & SONS, INC.
234 Fifth Avenue, New York
Factory: Danbury, Conn.

MALLORY FINE HATS

MORNINGSTAR AND COCHRAN DIVIDE.

[EXCLUSIVE DISPATCH.]

DETROIT (Mich.) March 14.—Ora Morningstar and Welker Cochran divided honors in their 18.2 balkline game here today, each winning a game by the following scores:

Afternoon—Morningstar, 300; high run, 163; average, 37.5; innings, 8. Cochran, 86; high run, 37; average, 10.75; innings, 7.

Evening—Morningstar, 13; high run, 11; average, 1.85; innings, 7. Cochran, 200; high run, 96; average, 42.85; innings, 7.

San Francisco Hotels

BALDWIN HOTEL
SAN FRANCISCO
Grant Avenue near Sutter
Class A fireproof building. Center theater and shopping district. Every room outside with private bath.
$1.50 to $3.00 Per Day

Steamships

TRAVEL BY STEAMSHIP McADMIRAL LINE.
Through Service to
SEATTLE
TACOMA
VICTORIA
And Other Puget Sound and British Columbia Points
S.S. Speed — Sails Monday
S.S. President — Sails Thursday
Berth & Meals Included in all Fares.
Scrip Books Honored For Tickets
San Francisco and Return $22.00
Sailings every Monday, Tuesday, Thursday and Friday.
$3.00 One Way — San Diego — $5.00 Round Trip
Sailings: Wednesdays and Sundays.
THE ADMIRAL LINE
Pacific Steamship Co.
224 So. Spring St. Phone Main 7283.
Long Beach Office, 113 W. Ocean Ave.

AUSTRALIA
NEW ZEALAND AND SOUTH SEAS
Via Tahiti and Rarotonga
Mail and Passenger Service Every 28 days.
Union S. S. Co. of New Zealand
289 California St., San Francisco.
Or local Steamship and Railroad Agents.

THE MILLION DOLLAR DIAMOND
SEE ALL ABOUT IT TUESDAY IN THIS PAPER.

DANCE— SPLENDID MUSIC
Hotel Virginia LONG BEACH
ST. PATRICK'S DAY DANCE—EVENING OF MARCH 17

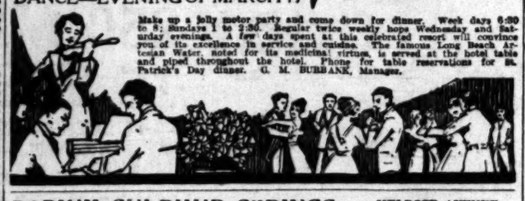

Make up a jolly motor party and come down for dinner. Week days 6:30 to 8; Sundays 1 to 7:30. Regular twice weekly hops Wednesday and Saturday evenings. A few days spent at this celebrated resort will convince you of its excellence in service and cuisine. The famous Long Beach Artesian Water, noted for its medicinal virtues, is served at the hotel table and piped throughout the hotel. Phone for table reservations for St. Patrick's Day dinner. G. M. BURBANK, Manager.

RADIUM SULPHUR SPRINGS MELROSE AVENUE AND GOWER STREET.
Drink and bathe in the most radio-active natural curative mineral water. It purifies blood, keeps you young. HOT BATH treatments for Rheumatism, Colds, Locomotor-ataxia, Sciatica, Heart, Stomach, Liver, Kidney, Bladder, Blood, Bright's, Nervous and Female Troubles. Doctor's advice free. West Sixth Street car line. Phone 577194.

Wonderful Mountain TROLLEY TRIP
MT. LOWE MILE HIGH
EXCURSION FARE $2.00
5 TRAINS DAILY

Los Angeles Hotels and Apartments

HOTEL STOWELL
414-416-418 SO. SPRING ST.
FIREPROOF—275 ROOMS—ALL WITH BATH AND CIRCULATING ICE WATER.
CAFE IN CONNECTION.
Reservations by Wire or Mail Given Prompt Attention.
$1.50 AND UP

TEST VOTE ANTI-UNION

Walking Delegates Meet Defeat.

Assembly's Action Forces Labor Agitators to Revise Programme.

Measure Creating Chiropractic Board is Reported Out by Committee.

BY A STAFF CORRESPONDENT.

[EXCLUSIVE DISPATCH.]

SACRAMENTO, March 14.—San Francisco's union labor delegation fought its first pitched battle with the independent forces from Southern California in the Assembly chamber this morning over a bill introduced by Assemblyman White of Los Angeles relating to the hours and pay of laundry workers. The unionites who opposed the bill were just strong enough to lose.

The bill itself was of only secondary importance, but intense interest developed because it brought forth the first test vote on labor union lines in the lower house. Forty-three members voted for the bill, two more than a majority.

As soon as the session closed the members controlled by the walking delegates were called into a secret conference. They felt the sting of defeat, because it presages ill for their anti-injunction bill.

TO REVISE PLANS.

After the conference the labor union whips obtained an audience with Gov. Stephens. Just what took place was not revealed; but they came out of the Governor's office looking about as happy as so many Hohenzollerns. Early this evening a member of the union labor lobby declared that the whole union labor programme for the session will have to be revised. In place of fighting on the offensive the walking delegates are driven to a purely defensive campaign.

Judging from today's line-up the anti-injunction bill and the fake child labor bill, both union measures, will be beaten.

There is only faint hope, however, of passing legislation to curb the rapacity of the unions. There are only five new men in the Senate. Most of the hold-overs are members of the old Johnson-union labor machine; and they have votes enough to block legislation to which the unions are opposed.

THE PRIMARY FIGHT.

Senator Breed's direct primary election bill will probably come before the Assembly Monday. It has already passed the Senate and received a favorable report from the Elections Committee of the lower house.

Assemblyman White has prepared two important amendments, both of which are opposed by the administration. One provides that a candidate can run only on one ticket in the primary; the other places the party designation after the name of each candidate.

Speaking of the second amendment, Mr. White said this afternoon: "Under the present primary act the ballot does not disclose the party to which a candidate belongs. The whole intent of a printed ballot in a primary is to furnish information to a voter.

"When one registered as a Republican goes into the primary booth he receives a ballot containing the names of the Republican candidates only. He has no way of knowing whether they are bona-fide Republicans or Democrats seeking Republican endorsement.

"That is not fair to the voter. The Constitution provides for party primaries. It is only fair that the party registration of each candidate should appear after his name. The voter would then know whether he was voting for genuine Republicans or for a Democrat in disguise.

"The same applies to Democrats. A Democrat has the right to know when he gets his primary ballot the party affiliation of each candidate whose name appears on his ticket. This amendment is in favor of no party or group of candidates.

"If the administration desires to be fair it will accept the amendment."

Assemblymany Baker is making a fight in the Assembly for what he terms a fair play medical bill. It is a measure providing for the creation of a State chiropractic board to examine chiropractic physicians desiring to practice their art of healing in California.

The bill provides that chiropractors shall be removed from the jurisdiction of the State Board of Medical Examiners and allowed to have charge of the licensing of the members of their own profession.

Yesterday the Assembly committee on medical laws passed out the chiropractic bill without recommendation. It will come to a vote in the Assembly some day next week.

A similar bill has been presented to the Legislature at every session for the past eight years. Four years ago the bill passed the Assembly by a vote of 42 to 13. In the Senate the vote that year was fifteen to thirteen, but it failed of passage, because twenty-one votes are required to pass any measure in the Senate.

Two years ago factional differences among the chiropractors prevented them gaining favorable attention. This year all chiropractors have united on one bill. So far no opposition has developed except from medical doctors themselves and their attorneys.

The State Chiropractic Society has sent Dr. Charles A. Vale, president of the Los Angeles College of Chiropractic, to Sacramento to watch the trend of events. He has opened treating rooms in Hotel Sacramento and gives daily demonstrations of chiropractic.

ALLIED DELEGATIONS BAR GERMAN ORATORY

TEUTON ENVOYS CAN ASK QUESTIONS BUT DISCUSSIONS FORBIDDEN.

[BY CABLE AND A. P.]

BRUSSELS, Thursday, March 13.—The decision of the Allied powers providing for the turning over by Germany of merchant ships and securities in exchange for food was presented to a German delegation here today by an Allied commission headed by Vice-Admiral Sir Rosslyn Wemyss, of Great Britian. The Germans were permitted to ask questions, but no discussion was allowed.

PARIS, Thursday, March 13.—The German delegation at Brussels today was under the presidency of Undersecretary of State Von Braun and Dr. Theodore Melcoir, of M. M. Warburg & Co. bankers of Hamburg, was vice-president, according to Marcel Hutin, editor of the Echo de Paris, who says that among the German representatives was G. Mankievitz, director of the Deutsche Bank.

It is said that Undersecretary Von Braun prepated a speech in which we would tell the Allies that feeding Germany was a matter of interest to all the western powers. The Allies have offered to furnish food until next harvest, but the Germans were ready to urge that the only measure that would cause a great improvement in the internal situation of Germany would be the sending of food in quantities proportionate to Germany's needs and the fixing of financial conditions which are satisfactory

M'ADOO URGES LEAGUE INCLUDED IN TREATY.

[BY A. P. NIGHT WIRE.]

NEW YORK, March 14.—William G. McAdoo, former Secretary of the Treasury and Director-General of railroads, declared in a statement here today that he was strongly in favor of a League of Nations and believed provisions should be made for it in the treaty of peace. The statement was made, it was explained, in answer to numerous requests for his views.

Mr. McAdoo has been in New York for a few days because of the death of his son-in-law and the serious illness of his daughter. He leaves for California tomorrow and expects to return here April 15.

GLOSSY-NOSED CO-EDS REIGN.

Northwestern University Girls Discard Powder Puffs, Mirrors, Etc.

[EXCLUSIVE DISPATCH.]

CHICAGO, March 14.—Shiny noses are the rage this week among the girls at Northwestern University.

The North Shore co-eds have gone on a homely strike. Powder puffs, vanity cases and pocket mirrors nave been discarded. The strike, which decrees that the girls shall look intellectual and not pretty, resulted from indignation meetings against the verdict brought in at the national students' conference of the Y.W.C.A. held in Evanston recently and attended by delegates from all the leading universities of the country.

"Provincial, snobbish and lazy-minded," were some of the epithets with which the national body described the Evanstonites.

In order to prove that broad-mindedness and pretty looks are not incompatible, this week's meetings besides voicing protests, have included free, intellectual discussions of the family of the ranunculaceae, and the writings of the Scandinavian feminists.

ECONOMY PLANS MAY LACK TIME.

Next Legislature may Consider Retrenchment Report.

Programme Details Detained in Governor's Office.

Movement Started to Adjourn Before May 1.

[BY A. P. NIGHT WIRE.]

SACRAMENTO, March 14.—The Senate Governmental Efficiency Committee met today to clear its files of some minor bills and to prepare the way for consideration next week of recommendations to be made in the report of efficiency and economy commission appointed to propose a plan of reorganization of the State government.

Senator Benson, chairman of the committee, said, however, he had no definite knowledge of when the report would be submitted. A similar statement was made by Ambrose, chairman of the Assembly Governmental Efficiency Committee.

Although Gov. Stephens has received the official report of the commission he has not indicated officially when it will be transmitted to the Legislature. Some legislators said it was not improbable that it would be found impracticable to carry out the full details of the plan at this session of the Legislature.

MAY DELAY ACTION.

T. M. Wright, chairman of the Assembly Ways and Means Committee, said it was possible the entire programme would be put over for consideration at the 1921 session of the Legislature, if it seemed likely that the Legislature would be unable to dispose of the recommendations within a month's time. If the report is in such shape that various features of the plan can be considered separately, it is possible the effort will be made to make some of the recommendations effective at this session, according to Wright.

Assemblyman Allen, who introduced a resolution yesterday to fix the date of adjournment at April 11, pointed out that if the session continued longer than May 1, the legislators would virtually be working without salary after that date.

In past years it has been customary for each house to give over the last week of the session to consideration of bills passed by the other house. This same provision was made this year in the joint rules which have been adopted by the Assembly. These rules which also contain a provision that the adjournment resolution must be passed twenty-eight days before the session ends, have not been finally approved by the Senate and may be amended to meet whatever conditions may arise. Chairman Breed of the Senate Rules Committee said today that the joint rules of the adjournment resolution, if passed by the Assembly, would not be placed before the Senate for action until it is determined finally how much time will be required for consideration of the efficiency and economy report of the Governor's commission. Allen said he would call up the adjournment resolution Monday for action by the Assembly.

SENATE RESTS.

The Senate adjourned until Monday, but the Assembly decided to hold an all-day session tomorrow. Speaker Wright said the Assembly was far behind its work, and urged the session in order to clear the files.

A joint meeting of the Assembly Ways and Means and Senate Finance committees was called for tonight to hear arguments of Will C. Wood, State Superintendent of Public Instruction, and Assemblyman Saylor in favor of bills increasing from $15 to $17.50 per pupil the State apportionment to elementary schools. The committees had before them a report by John S. Chambers, State Controller, showing the proposed raise would amount to $2,000,000 a year in the State apportionment.

The report was submitted in answer to inquiry by the committees as to whether the Controller and the State Board of Control would recommend an ad valo-rem tax to raise the additional revenue required It would be necessary to draw the money from the surplus fund for the next two years if the increase is granted.

Chambers said he did not believe the present situation of the State's finances warranted an ad valorem tax on general property, although he regarded the financial situation of the State gocvernment "a serious one."

"It is the future that causes alarm," Chambers added. "My suggestion would be that the Legislature either name a committee to work with fiscal officials of the State or call upon these officials to gather during the next two years data that the Legislature of 1921 may be in a position to consider promptly and intelligently the general situation, and particularly the tax rates as now applied to corporations. This is peculiarly the province of the State Board of Equalization. As a matter of fact, this data should be gathered continually. That it be gathered during the next biennium is imperative, I think."

Bills to provide increased State aid for orphans and to establish a $250,000 home farm for delinquent women were recommended for passage by the Assembly Charities and Corrections Committee tonight.

Several bills to increase orphans' aid were before the committee which urged passage of measures by Collins which would have the effect of raising the appropriation from $11 to $20, the State to pay $12.50 and the county $7.50. Mrs. Saylor's bill, which would divide the expense equally between the counties and the State was tabled.

The raise in appropriation for orphans proposed by Collins's bills would cost the State $563,000 more for the next biennial period, it was said, as against the $200,000 estimated by the board of control under the plan of dividing the expense equally between State and counties.

The Assembly Irrigation Committee recommended passage of Miss Broughton's bill to permit irrigation districts to develop power.

CONGRESSIONAL PARTY GOING TO PORTO RICO.

REPRESENTATIVES TO GAIN FIRST-HAND INFORMATION ON ISLAND'S WANTS.

[BY A. P. NIGHT WIRE.]

WASHINGTON, March 14.—Twenty members of the House of Representatives will visit Porto Rico in April to study political and economic conditions, with a view to obtaining information for solving legislative problems affecting the island, which are to come before the next Congress. The party will leave New York, April 12.

Delegate Davila, Porto Rico's representative in Congress, announced today that he will introduce a bill to fix definitely the future policy of the United States toward the island. He said he had not decided whether the measure would provide for Statehood or Independence.

Mr. Davila said that besides studying political conditions, the House members would be asked to consider industrial conditions, the advisability of a duty on coffee, the island's principal product, and the question of giving financial aid for education.

The party will include Representative Towner, Iowa, and Mansfield, Texas.

TROTZKY HAS CLOSE SHAVE FROM BULLET.

[BY CABLE AND A. P.]

LONDON, March 15.—Leon Trotzky, the Russian Bolshevik Minister of War and Marine, escaped assassination by an inch last Sunday, according to a dispatch to the Daily Mail from Helsingfors.

Trotzky was returning to Petrograd from a visit to the Red army on the Riga front. When the train stopped at a small station three members of the Red Guard fired several shots at him as he was leaving a sleeping car. The same evening Trotzky showed a bullet hole in his hat less than an inch above his head. He added that one member of his staff was killed by the shots and another slightly wounded.

ELECTRIC RAILWAYS TERMED DEMORALIZED

MORE THAN FIFTY ELECTRIC LINES IN RECEIVERS' HANDS, SAYS ASSOCIATION HEAD.

[BY A. P. NIGHT WIRE.]

NEW YORK, March 14.—In describing the condition of the railways of the country at the present time as demoralized, Thomas Gadsden of Charleston, S. C., speaking today at the mid-year meeting of the American Electric Railway Association here, declared that "cost of service" system of regulating fares, or municipal ownership must be adopted to rehabilitate the industry. Mr. Gadsden is chairman of the association's committee on adjustment which has been studying the electric railway problem.

With more than fifty electric railways in the hands of receivers, and many of them in cities of more than 100,000 population, with operating costs increased and market prices of securities lowered, the time has arrived, he said, when some radical change must be made in order to maintain adequate service. A survey of the situation, he asserted, showed that certain roads which reported gross revenue of $4,500,000 had reported in 1917 a deficit of $1,000,000. In 1918, he added, street railways were discontinued or "junked" at the rate of track.

Recommendations of the committee include the establishment of a fare automatically adjusted to the cost of service demanded by and paid for by the public; to communities; the granting of additional reward of economy and efficient management to provide increased wages and initiative; abolishing every impost and tax which cannot be justified on the ground that it is a payment for the benefits received; the introduction, where feasible, of "skip stops," one-man cars, the speeding up of schedules by the regulation of vehicular traffic, and closer co-operation between the community and street railway companies.

PHELAN HEADS SCHOOL BOARD.

[EXCLUSIVE DISPATCH.]

WASHINGTON, March 14.—Senator Phelan at the annual meeting of the California Society of Washington was elected president for the ensuing year. Mrs. Congressman John I. Nolan has been president for some time and who has done much to further the organization.

Let's go to the Doms Cafe of course
"C" THIRD MARKET & BELL Streets
TONIGHT
Road Race
Dinner-Dance
Special Cabaret
On the Ocean Park Pier in Venice.

TEETH THAT FIT
ONE MONTH ONLY
Aluminum Plates ... Guaranteed to Fit
Crown & Bridge ...
Painless Dentistry
In All Its Branches
Dr. Larba Lester
Dental Plate Specialist
Successor to Dr. Rimmer, 7th & Main St.

Kipling Wrote
"EAST IS EAST AND WEST IS WEST AND NEVER THE TWAIN SHALL MEET"
BUT
IT IS QUITE evident that he never had the opportunity of visiting Mount Lowe in the winter time.

SNOW
TODAY, SATURDAY, MARCH 15
Three Feet Deep On The Summit!
Fourteen Inches At Ye Alpine Tavern!
It won't last long—GO NOW! A wonderful opportunity to see Southern California's greatest novelty in all its glory.
EXCURSION FARE $2.00
FIVE TRAINS DAILY
From Main Street Station
8, 9, 10 A.M., 1:30 and 4 P.M.
Pacific Electric Railway

SATURDAY MORNIN

CHICAGO NEWS BOILED DOWN.

Austrian Count Indicted in $1000 Bond Theft.

"Childless" Landlords Plead to Continue Ban.

Vice Conditions Rouse Army to Protest.

[EXCLUSIVE DISPATCH.]

CHICAGO, March 14.—An indictment charging larceny against Count Egon Kurt Ranier Lavaulax, returned by the grand jury today, and bond was fixed at $5000. The count, who says he is a brother-in-law of the "premier of Austria," is charged with the theft of a $1000 liberty bond from the Bates' Valve Bag Company, where he was employed some time ago as an accountant.

Official encouragement of the military training plan adopted by the high schools of Chicago is seen in the assignment today of eight officers from Camp Grant to be assistant professors of military training and tactics under the board of education here. Six of the officers are first-lieutenants and two are second-lieutenants. The Chicago schools have inaugurated a reserve officers' training corps, in which all boys receive military training and become eligible for commissions in the reserve corps.

LANDLORDS PROTEST.

Flat owners today besieged Alderman George Maypole with pleas to stay prosecution of those who put families with children a place to live. Came the angry and the pleading, but none would reveal his identity. Alderman Maypole stated, however, he would oppose passage of a resolution by the council providing for enforcement of the State law which provides a heavy fine for any building owner who refuses to rent to tenants who have children. One woman pleaded to know what redress expectants have where children damage property. Others had various excuses for declining to permit children in their houses. "I don't know how the landlords get redress for real or fancied injury done to their buildings," said Alderman Maypole, "and I told them so. If actual damage is done they have a redress, but the law is there and it is going to be obeyed."

Miss Katherine Hannah, 69, and Miss Anna, 75 years old, who were found asphyxiated in their home here today, had been dead two weeks, the Coroner's jury decided today. Death was accidental, it was said.

Thousands of patrons of the elevated lines were delayed from ten to fifty minutes in their rush to the city early today. Ice on the third rail made electrical contact bad, and the express trains especially would slide along and jerk to a standstill only on the local tracks, where traffic had been continued at frequent intervals throughout the night, the traffic unhampered.

VICE ROUSES ARMY.

The military authorities are up in arms about vice conditions in Chicago. An exhaustive report of investigations extending over a considerable period of time and covering all sections of the city was presented to Chief Garrity today with request that he take steps to improve conditions and make the city safe for soldiers and sailors. It is known that the report was accompanied by specific facts and statements of a large number of individual cases observed by investigators.

The Desplaines, one of Illinois' small rivers, which winds along through much of the forest preserve, is on a rampage today, fed by melting snows, and is outside its banks in many sections, flooding the territory to the east of the river. The Dupage River also is out of its bounds, and when it came to the Aeroplanes at Riverside caused alarming flood."

"MUDGE" POTS ISSUE IN POMONA ELECTION.

[LOCAL CORRESPONDENCE.]

POMONA, March 14.—What promises to be by far the largest vote ever cast in Pomona will be polled on April 7, when the regular municipal election will be held.

The controversy over the question of "mudge" has aroused the greatest pre-election interest and activity in the city's history and has split about two factions, each with its candidate for Mayor and both putting forth every effort to win the day.

The faction, headed by Mayor Fitzgerrit, the incumbent, is opposing an initiative ordinance which will make it unlawful to permit the dense, sooty smoke of burning crude oil in heating the groves. The other faction is seeking to defeat the initiative ordinance and Mayor Fitzgerrit, backing an ordinance which they declare is less drastic. The candidate for Mayor is B. L. Lowe, a local attorney.

Figures made public today show that 1934 voters are now registered in the city and it is predicted that 75 per cent. of this number will

LOTZ PLAN OPPOSED BY FRENCH DEPUTIES.

[BY CABLE AND A. P.]

PARIS, March 14.—An analysis of the vote which closed yesterday's official debate in the Chamber of Deputies shows that 146 Deputies refused from voting, which is interpreted as marking the dissatisfaction of a large section of the house at the indefiniteness of Finance Minister Klotz.

The report, however, appears to have confounded, for it is pointed out in political circle that the Finance Minister was embarrassed by the fact that he was acting in the double capacity of Cabinet Minister and Peace Conference delegate and consequently felt obliged to confine his statements to generalities on many points which are under consideration by the Peace Conference.

ELECTRIC RAILROADS TERMED DEMORALIZED

MORE THAN FIFTY LINES NOW IN RECEIVERS' HANDS SAYS ASSOCIATION HEAD.

[BY A. P. NIGHT WIRE.]

NEW YORK, March 14.—Describing the condition of the electric railways of the country at the present time as demoralized, Philip H. Gadsden of Charleston, S. C., speaking today at the mid-year meeting of the American Electric Railway Association here, declared that "cost of service" system of regulating fares, or municipal ownership must be adopted to rehabilitate the industry. Mr. Gadsden is chairman of the association's committee on adjustment which has been studying the electric railway problem.

With more than fifty electric lines in the hands of receivers, thirty-two of them in cities of more than 300,000 population, with revenues decreased and market prices of securities lowered, the time has come, he said, when some radical change must be made in order to continue adequate service. A survey of the situation, he asserted, showed that certain roads which reported a net revenue of $4,500,000 in 1916 reported in 1917 a deficit of $100,000. In 1918, he added, street railways discontinued or "junked" 156 miles of track.

Recommendations of the Adjustment Committee include the establishment of a flexible fare, automatically adjusted to the increased service demanded by and furnished to communities; the granting of additional reward of economic management to provide incentive, surprise and initiative; abolishing every impost and tax which cannot be justified on the ground that it is a payment for the benefit received; the introduction, where feasible, of "skip stops," one-man cars, the speeding up of schedules by the regulation of vehicular traffic and closer co-operation between the community and street railway officials.

PHELAN HEADS SOCIETY.

[EXCLUSIVE DISPATCH.]

WASHINGTON, March 14.—Senator Phelan at the annual meeting of the California Society of Washington was elected president for the ensuing year. He succeeds Congressman John I. Nolan, who has been president for some time and who has done much to revive the organization.

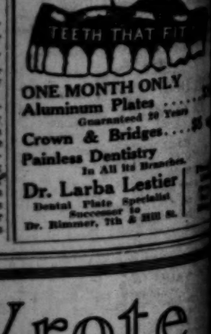

CHICAGO NEWS BOILED DOWN.

...rian Count Indicted in $1000 Bond Theft.

...dlers" Landlords Plead to Continue Ban.

...Conditions Rouse Army to Protest.

[EXCLUSIVE DISPATCH.]

CHICAGO, March 14.—An indictment charging larceny against Count Kurt Ranier Lavaulax returned by the grand jury today and bond was fixed at $5000. The count, who says he is a brother-in-law of the "premier of Austria," was charged with the theft of a $1000 liberty bond from the Bates' Valve Bag Company, where he was employed some time ago as an accountant.

...l encouragement of the ...y training plan adopted by ...th schools of Chicago is seen ...s assignment today of eight ...wo Camp Grant to be as...professors of military training ...tactics under the board of ...tion here. Six of the officers ...lieutenants and two are ...sergeants. The Chicago ...schools have inaugurated a re...officers' training corps, in ...all boys receive military ...and become eligible for ...tions in the reserve corps.

LANDLORDS PROTEST.

...owners today besieged Al...George Maypole with pleas ...prosecution of those who ...trouble with children a place ...Cause the angry and the ...but none would reveal ...Lately, Alderman Maypole ...ed, however, he would de...passage of a resolution by ...small providing for enforce...of the State law which pro...a heavy fine for any building ...who refuses to rent to ten...who have children. One woman ...ed to know what redress ...ents have where children ...property. Others had various ...for declining to permit ...their kennels. "I don't ...the landlords get redress ...fancied injury done to ...buildings," said Alderman ...May. I told them so. If ...damage is done they have ...ion, but the law is there ...ing to be obeyed."

...Bernice Hannah, 69, and ...Ann, 75 years old, who ...asphyxiated in their ...here today, had been dead ...the Coroner's jury de...day. Death was accidental, ...said.

...of patrons of the ele...were delayed from ten to ...minutes in their rush to the ...today. Ice on the third ...electrical contact bad, ...express trains especially ...slowed and jerk to a stand...local trains, where ...had been continued at frequent ...intervals throughout the night, ...traffic unhampered.

...RICE ROUSES ARMY.

...military authorities are up ...about vice conditions in Chi...an exhaustive report of inves...extending over a consid...period of time and covering ...sections of the city was pre...Chief Garrity today with ...request that he take steps to ...conditions and make the ...safe for soldiers and sailors. It ...that the report was accom...by specific facts and state...of a large number of indi...was observed by investiga...

...Hopkinton, one of Illinois' ...rivers, which winds along ...south of the forest preserve, ...on a rampage today, fed by ...snows, and is outside its ...in many sections, flooding the ...country to the east of the ...Du Page River also ...thousands, and when it came ...houses at Riverside caused ...flood.

"VOICE" POTS ISSUE IN POMONA ELECTION.

[SPECIAL CORRESPONDENCE.]

POMONA, March 14.—What promises to be by far the largest vote ever cast in Pomona will be polled in April 7, when the regular municipal election will be held.

Interest over the question ...has aroused the greatest interest and activity in the city's history and has ...street two factions, each ...candidate for Mayor and ...forth every effort to ...

...headed by Mayor ...incumbent, is ...an initiative ordinance ...will make it unlawful to ...to dense, sooty smoke or ...heating the groves. The ...faction is seeking to defeat ...ordinance and Mayor ...backing an ordinance ...declare is less drastic. ...candidate for Mayor is B. L. ...a local attorney.

...made public today show ...voters are now registered ...city and it is predicted that ...vote, of this number will ...

...TZ PLAN OPPOSED BY FRENCH DEPUTIES.

[BY CABLE AND A. P.]

...March 14.—An analysis ...vote which closed yesterday's ...debate in the Chamber of ...shows that 146 Deputies ...from voting, which is in...as marking the dissatis...of a large section of the ...in the indefiniteness of Fi...Minister Klotz.

...report, however, appears to ...for it is pointed out ...circles that the Finance ...was embarrassed by the ...acting in the double ...of Cabinet Minister and ...Delegate and con...to confine ...to matters on many ...are under considera...Peace Conference.

...Yourself.

...Bond written by ...Surety Company ...for desired for any ...guaranteed. If ...Co., A. Bonding Co. ...Co., Fidelity Co. ...Co., Surety Co. ...Co., Bonding Co. ...Co., Indemnity Co. ...Co., Guaranty Co. ...Co., Casualty Co. ...Co., Insurance Co. ...Co., Trust Co. ...Co., Security Co. ...Co., Title Co. ...Co., Loan Co. ...Co., Mortgage Co. ...Co., Investment Co. ...Co., Real Estate Co. ...Co., Abstract Co. ...Co., Escrow Co. ...Co., Collection Co. ...Co., Agency Co. ...Co., Brokerage Co. ...Co., Commission Co. ...Co., Warehouse Co. ...Co., Storage Co. ...Co., Transfer Co. ...Co., Express Co. ...Co., Freight Co. ...Co., Steamship Co. ...Co., Navigation Co. ...Co., Transportation Co. ...Co., Railroad Co. ...Co., Electric Co. ...Co., Gas Co. ...Co., Water Co. ...Co., Power Co. ...Co., Light Co. ...Co., Heat Co. ...Co., Telephone Co. ...Co., Telegraph Co. ...Co., Cable Co. ...Co., Wireless Co. ...Co., Radio Co. ...Co., Television Co. ...Co., Phonograph Co. ...Co., Record Co. ...Co., Music Co. ...Co., Piano Co. ...Co., Organ Co. ...Co., Band Co. ...Co., Orchestra Co. ...Co., Chorus Co. ...Co., Choir Co. ...Co., Quartet Co. ...Co., Trio Co. ...Co., Duet Co. ...Co., Solo Co. ...Co., Recital Co. ...Co., Concert Co. ...Co., Opera Co. ...Co., Theatre Co. ...Co., Motion Picture Co. ...Co., Film Co. ...Co., Camera Co. ...Co., Photography Co. ...Co., Studio Co. ...Co., Gallery Co. ...Co., Museum Co. ...Co., Library Co. ...Co., School Co. ...Co., College Co. ...Co., University Co. ...Co., Seminary Co. ...Co., Academy Co. ...Co., Institute Co. ...Co., Conservatory Co. ...Co., Kindergarten Co. ...Co., Nursery Co. ...Co., Day Care Co. ...Co., Boarding School Co. ...Co., Military School Co. ...Co., Naval School Co. ...Co., Air Force Academy Co. ...Co., Coast Guard Academy Co. ...Co., Merchant Marine Academy Co. ...Co., Police Academy Co. ...Co., Fire Academy Co. ...Co., Emergency Medical Technician Co. ...Co., Paramedic Co. ...Co., Nurse Co. ...Co., Doctor Co. ...Co., Dentist Co. ...Co., Optometrist Co. ...Co., Chiropractor Co. ...Co., Osteopath Co. ...Co., Podiatrist Co. ...Co., Veterinarian Co. ...Co., Pharmacist Co. ...Co., Druggist Co. ...Co., Apothecary Co. ...Co., Chemist Co. ...Co., Biologist Co. ...Co., Physicist Co. ...Co., Mathematician Co. ...Co., Statistician Co. ...Co., Actuary Co. ...Co., Economist Co. ...Co., Sociologist Co. ...Co., Psychologist Co. ...Co., Anthropologist Co. ...Co., Archaeologist Co. ...Co., Historian Co. ...Co., Geographer Co. ...Co., Geologist Co. ...Co., Meteorologist Co. ...Co., Astronomer Co. ...Co., Astrologer Co. ...Co., Numerologist Co. ...Co., Palmist Co. ...Co., Phrenologist Co. ...Co., Graphologist Co. ...Co., Handwriting Analyst Co. ...Co., Lie Detector Co. ...Co., Private Detective Co. ...Co., Security Guard Co. ...Co., Bodyguard Co. ...Co., Escort Co. ...Co., Chauffeur Co. ...Co., Limousine Co. ...Co., Taxicab Co. ...Co., Bus Co. ...Co., Streetcar Co. ...Co., Subway Co. ...Co., Elevated Co. ...Co., Monorail Co. ...Co., Cable Car Co. ...Co., Funicular Co. ...Co., Aerial Tramway Co. ...Co., Ski Lift Co. ...Co., Chairlift Co. ...Co., Gondola Co. ...Co., Ferry Co. ...Co., Hydrofoil Co. ...Co., Catamaran Co. ...Co., Sailboat Co. ...Co., Yacht Co. ...Co., Houseboat Co. ...Co., Barge Co. ...Co., Tugboat Co. ...Co., Icebreaker Co. ...Co., Submarine Co. ...Co., Aircraft Carrier Co. ...Co., Battleship Co. ...Co., Cruiser Co. ...Co., Destroyer Co. ...Co., Frigate Co. ...Co., Corvette Co. ...Co., Minesweeper Co. ...Co., Patrol Boat Co. ...Co., Gunboat Co. ...Co., Torpedo Boat Co. ...Co., Aircraft Co. ...Co., Helicopter Co. ...Co., Airplane Co. ...Co., Glider Co. ...Co., Hot Air Balloon Co. ...Co., Dirigible Co. ...Co., Zeppelin Co. ...Co., Rocket Co. ...Co., Missile Co. ...Co., Satellite Co. ...Co., Spacecraft Co. ...Co., Space Station Co. ...Co., Moon Base Co. ...Co., Mars Colony Co. ...Co., Interplanetary Co. ...Co., Intergalactic Co. ...Co., Universal Co. ...Co., Multiverse Co. ...Co., Omniverse Co. ...Co., Infinity Co. ...Co., Eternity Co. ...Co., Time Travel Co. ...Co., Parallel Universe Co. ...Co., Alternate Reality Co. ...Co., Virtual Reality Co. ...Co., Augmented Reality Co. ...Co., Mixed Reality Co. ...Co., Extended Reality Co. ...Co., Metaverse Co. ...Co., Blockchain Co. ...Co., Cryptocurrency Co. ...Co., Bitcoin Co. ...Co., Ethereum Co. ...Co., Litecoin Co. ...Co., Ripple Co. ...Co., Dogecoin Co. ...Co., Shiba Inu Co. ...Co., Cardano Co. ...Co., Polkadot Co. ...Co., Solana Co. ...Co., Avalanche Co. ...Co., Terra Co. ...Co., Luna Co. ...Co., Binance Co. ...Co., Coinbase Co. ...Co., Kraken Co. ...Co., Gemini Co. ...Co., Crypto.com Co. ...Co., FTX Co. ...Co., Celsius Co. ...Co., Voyager Co. ...Co., BlockFi Co. ...Co., Genesis Co. ...Co., Three Arrows Capital Co. ...Co., Alameda Research Co. ...Co., Jump Trading Co. ...Co., Wintermute Co. ...Co., Cumberland Co. ...Co., DRW Co. ...Co., Galaxy Digital Co. ...Co., Pantera Capital Co. ...Co., Multicoin Capital Co. ...Co., Paradigm Co. ...Co., a16z Co. ...Co., Sequoia Capital Co. ...Co., Tiger Global Co. ...Co., Softbank Co. ...Co., Vision Fund Co. ...Co., Temasek Co. ...Co., GIC Co. ...Co., Mubadala Co. ...Co., ADIA Co. ...Co., Qatar Investment Authority Co. ...Co., Public Investment Fund Co. ...Co., Saudi Aramco Co. ...Co., ExxonMobil Co. ...Co., Chevron Co. ...Co., BP Co. ...Co., Shell Co. ...Co., TotalEnergies Co. ...Co., Eni Co. ...Co., Repsol Co. ...Co., Equinor Co. ...Co., Petrobras Co. ...Co., Gazprom Co. ...Co., Rosneft Co. ...Co., Lukoil Co. ...Co., Surgutneftegas Co. ...Co., Tatneft Co. ...Co., Novatek Co. ...Co., Sibur Co. ...Co., Nornickel Co. ...Co., Severstal Co. ...Co., Evraz Co. ...Co., Magnitogorsk Iron & Steel Works Co. ...Co., Nippon Steel Co. ...Co., JFE Holdings Co. ...Co., ArcelorMittal Co. ...Co., Tata Steel Co. ...Co., Vale Co. ...Co., BHP Co. ...Co., Rio Tinto Co. ...Co., Glencore Co. ...Co., Anglo American Co. ...Co., Freeport-McMoRan Co. ...Co., Newmont Co. ...Co., Barrick Gold Co. ...Co., Kinross Gold Co. ...Co., Agnico Eagle Mines Co. ...Co., Yamana Gold Co. ...Co., Goldcorp Co. ...Co., Newcrest Mining Co. ...Co., Polyus Co. ...Co., Zijin Mining Group Co. ...Co., Shandong Gold Mining Co. ...Co., Wheaton Precious Metals Co. ...Co., Franco-Nevada Co. ...Co., Royal Gold Co. ...Co., Sandstorm Gold Co. ...Co., Osisko Gold Royalties Co. ...Co., Triple Flag Precious Metals Co. ...Co., Maverix Metals Co. ...Co., Metalla Royalty & Streaming Co. ...Co., Gold Royalty Corp. Co. ...Co., Orla Mining Co. ...Co., Alamos Gold Co. ...Co., Centerra Gold Co. ...Co., Eldorado Gold Co. ...Co., Kirkland Lake Gold Co. ...Co., Pretium Resources Co. ...Co., Argonaut Gold Co. ...Co., Lundin Gold Co. ...Co., Fortuna Silver Mines Co. ...Co., Hecla Mining Co. ...Co., Pan American Silver Co. ...Co., First Majestic Silver Co. ...Co., Endeavour Silver Co. ...Co., Coeur Mining Co. ...Co., MAG Silver Co. ...Co., Silvercorp Metals Co. ...Co., Aya Gold & Silver Co. ...Co., Gatos Silver Co. ...Co., Americas Gold and Silver Co. ...Co., Golden Minerals Co. ...Co., Great Panther Mining Co. ...Co., Tahoe Resources Co. ...Co., Hochschild Mining Co. ...Co., Fresnillo Co. ...Co., Industrias Peñoles Co. ...Co., Grupo Mexico Co. ...Co., Southern Copper Co. ...Co., Antofagasta Co. ...Co., Lundin Mining Co. ...Co., Capstone Mining Co. ...Co., Hudbay Minerals Co. ...Co., Teck Resources Co. ...Co., Imperial Metals Co. ...Co., Taseko Mines Co. ...Co., Mercator Minerals Co. ...Co., Ivanhoe Mines Co. ...Co., Turquoise Hill Resources Co. ...Co., Oyu Tolgoi Co. ...Co., Rio Tinto Mongolia Co. ...Co., Energy Resources of Australia Co. ...Co., Ranger Uranium Mine Co. ...Co., Olympic Dam Co. ...Co., Prominent Hill Co. ...Co., Carrapateena Co. ...Co., Oak Dam Co. ...Co., Beverley Co. ...Co., Honeymoon Co. ...Co., Four Mile Co. ...Co., Yeelirrie Co. ...Co., Lake Maitland Co. ...Co., Mount Weld Co. ...Co., Greenbushes Co. ...Co., Talison Lithium Co. ...Co., Pilbara Minerals Co. ...Co., Mineral Resources Co. ...Co., Lynas Co. ...Co., Arafura Resources Co. ...Co., Northern Minerals Co. ...Co., Hastings Technology Metals Co. ...Co., Australian Strategic Materials Co. ...Co., Iluka Resources Co. ...Co., Image Resources Co. ...Co., Kwale Resources Co. ...Co., Base Resources Co. ...Co., Tronox Co. ...Co., Rio Tinto Fer et Titane Co. ...Co., Richards Bay Minerals Co. ...Co., Exxaro Resources Co. ...Co., Sibelco Co. ...Co., Imerys Co. ...Co., Minerals Technologies Co. ...Co., Specialty Minerals Co. ...Co., Huber Engineered Materials Co. ...Co., J.M. Huber Co. ...Co., Huber Corporation Co. ...Co., Huber Foundation Co. ...Co., Huber Trust Co. ...Co., Huber Family Co. ...Co., Huber Estate Co. ...Co., Huber Heirs Co. ...Co., Huber Descendants Co. ...Co., Huber Ancestors Co. ...Co., Huber Genealogy Co. ...Co., Huber Research Co. ...Co., Huber Archives Co. ...Co., Huber Library Co. ...Co., Huber Museum Co. ...Co., Huber Gallery Co. ...Co., Huber Studio Co. ...Co., Huber Photography Co. ...Co., Huber Camera Co. ...Co., Huber Film Co. ...Co., Huber Motion Picture Co. ...Co., Huber Theatre Co. ...Co., Huber Opera Co. ...Co., Huber Concert Co. ...Co., Huber Recital Co. ...Co., Huber Solo Co. ...Co., Huber Duet Co. ...Co., Huber Trio Co. ...Co., Huber Quartet Co. ...Co., Huber Choir Co. ...Co., Huber Chorus Co. ...Co., Huber Orchestra Co. ...Co., Huber Band Co. ...Co., Huber Organ Co. ...Co., Huber Piano Co. ...Co., Huber Music Co. ...Co., Huber Record Co. ...Co., Huber Phonograph Co. ...Co., Huber Television Co. ...Co., Huber Radio Co. ...Co., Huber Wireless Co. ...Co., Huber Cable Co. ...Co., Huber Telegraph Co. ...Co., Huber Telephone Co. ...Co., Huber Heat Co. ...Co., Huber Light Co. ...Co., Huber Power Co. ...Co., Huber Water Co. ...Co., Huber Gas Co. ...Co., Huber Electric Co. ...Co., Huber Railroad Co. ...Co., Huber Transportation Co. ...Co., Huber Navigation Co. ...Co., Huber Steamship Co. ...Co., Huber Freight Co. ...Co., Huber Express Co. ...Co., Huber Transfer Co. ...Co., Huber Storage Co. ...Co., Huber Warehouse Co. ...Co., Huber Commission Co. ...Co., Huber Brokerage Co. ...Co., Huber Agency Co. ...Co., Huber Collection Co. ...Co., Huber Escrow Co. ...Co., Huber Abstract Co. ...Co., Huber Title Co. ...Co., Huber Security Co. ...Co., Huber Trust Co. ...Co., Huber Loan Co. ...Co., Huber Mortgage Co. ...Co., Huber Investment Co. ...Co., Huber Real Estate Co. ...Co., Huber Bonding Co. ...Co., Huber Surety Co. ...Co., Huber Fidelity Co. ...Co., Huber Guaranty Co. ...Co., Huber Casualty Co. ...Co., Huber Insurance Co. ...Co., Huber Indemnity Co. ...Co., Huber Underwriting Co. ...Co., Huber Reinsurance Co. ...Co., Huber Retrocession Co. ...Co., Huber Syndicate Co. ...Co., Huber Lloyd's Co. ...Co., Huber London Market Co. ...Co., Huber Bermuda Co. ...Co., Huber Cayman Islands Co. ...Co., Huber Isle of Man Co. ...Co., Huber Channel Islands Co. ...Co., Huber Gibraltar Co. ...Co., Huber Malta Co. ...Co., Huber Cyprus Co. ...Co., Huber Greece Co. ...Co., Huber Turkey Co. ...Co., Huber Israel Co. ...Co., Huber Lebanon Co. ...Co., Huber Syria Co. ...Co., Huber Iraq Co. ...Co., Huber Iran Co. ...Co., Huber Afghanistan Co. ...Co., Huber Pakistan Co. ...Co., Huber India Co. ...Co., Huber Nepal Co. ...Co., Huber Bhutan Co. ...Co., Huber Bangladesh Co. ...Co., Huber Myanmar Co. ...Co., Huber Thailand Co. ...Co., Huber Laos Co. ...Co., Huber Cambodia Co. ...Co., Huber Vietnam Co. ...Co., Huber China Co. ...Co., Huber Mongolia Co. ...Co., Huber North Korea Co. ...Co., Huber South Korea Co. ...Co., Huber Japan Co. ...Co., Huber Taiwan Co. ...Co., Huber Philippines Co. ...Co., Huber Indonesia Co. ...Co., Huber Malaysia Co. ...Co., Huber Singapore Co. ...Co., Huber Brunei Co. ...Co., Huber Papua New Guinea Co. ...Co., Huber Australia Co. ...Co., Huber New Zealand Co. ...Co., Huber Fiji Co. ...Co., Huber Vanuatu Co. ...Co., Huber New Caledonia Co. ...Co., Huber Solomon Islands Co. ...Co., Huber Micronesia Co. ...Co., Huber Guam Co. ...Co., Huber Northern Mariana Islands Co. ...Co., Huber Palau Co. ...Co., Huber Marshall Islands Co. ...Co., Huber Kiribati Co. ...Co., Huber Tuvalu Co. ...Co., Huber Nauru Co. ...Co., Huber Tonga Co. ...Co., Huber Samoa Co. ...Co., Huber American Samoa Co. ...Co., Huber Cook Islands Co. ...Co., Huber Niue Co. ...Co., Huber Tokelau Co. ...Co., Huber French Polynesia Co. ...Co., Huber Pitcairn Islands Co. ...Co., Huber Easter Island Co. ...Co., Huber Galapagos Islands Co. ...Co., Huber Hawaii Co. ...Co., Huber Alaska Co. ...Co., Huber Canada Co. ...Co., Huber Greenland Co. ...Co., Huber Iceland Co. ...Co., Huber Faroe Islands Co. ...Co., Huber Norway Co. ...Co., Huber Sweden Co. ...Co., Huber Finland Co. ...Co., Huber Russia Co. ...Co., Huber Estonia Co. ...Co., Huber Latvia Co. ...Co., Huber Lithuania Co. ...Co., Huber Belarus Co. ...Co., Huber Ukraine Co. ...Co., Huber Moldova Co. ...Co., Huber Romania Co. ...Co., Huber Bulgaria Co. ...Co., Huber Serbia Co. ...Co., Huber Montenegro Co. ...Co., Huber Kosovo Co. ...Co., Huber Albania Co. ...Co., Huber North Macedonia Co. ...Co., Huber Greece Co. ...Co., Huber Turkey Co. ...Co., Huber Cyprus Co. ...Co., Huber Malta Co. ...Co., Huber Italy Co. ...Co., Huber San Marino Co. ...Co., Huber Vatican City Co. ...Co., Huber Monaco Co. ...Co., Huber France Co. ...Co., Huber Andorra Co. ...Co., Huber Spain Co. ...Co., Huber Portugal Co. ...Co., Huber Gibraltar Co. ...Co., Huber Ireland Co. ...Co., Huber United Kingdom Co. ...Co., Huber Isle of Man Co. ...Co., Huber Channel Islands Co. ...Co., Huber Netherlands Co. ...Co., Huber Belgium Co. ...Co., Huber Luxembourg Co. ...Co., Huber Germany Co. ...Co., Huber Switzerland Co. ...Co., Huber Liechtenstein Co. ...Co., Huber Austria Co. ...Co., Huber Hungary Co. ...Co., Huber Slovakia Co. ...Co., Huber Czechia Co. ...Co., Huber Poland Co. ...Co., Huber Lithuania Co. ...Co., Huber Latvia Co. ...Co., Huber Estonia Co. ...Co., Huber Finland Co. ...Co., Huber Sweden Co. ...Co., Huber Norway Co. ...Co., Huber Denmark Co. ...Co., Huber Iceland Co. ...Co., Huber Faroe Islands Co. ...Co., Huber Greenland Co. ...Co., Huber Canada Co. ...Co., Huber Alaska Co. ...Co., Huber Hawaii Co. ...Co., Huber Pacific Ocean Co. ...Co., Huber Atlantic Ocean Co. ...Co., Huber Indian Ocean Co. ...Co., Huber Arctic Ocean Co. ...Co., Huber Antarctic Ocean Co. ...Co., Huber Earth Co. ...Co., Huber Solar System Co. ...Co., Huber Milky Way Co. ...Co., Huber Universe Co. ...Co., Huber Multiverse Co. ...Co., Huber Omniverse Co. ...Co., Huber Infinity Co. ...Co., Huber Eternity Co. ...Co., Huber Time Travel Co. ...Co., Huber Parallel Universe Co. ...Co., Huber Alternate Reality Co. ...Co., Huber Virtual Reality Co. ...Co., Huber Augmented Reality Co. ...Co., Huber Mixed Reality Co. ...Co., Huber Extended Reality Co. ...Co., Huber Metaverse Co. ...Co., Huber Blockchain Co. ...Co., Huber Cryptocurrency Co. ...Co., Huber Bitcoin Co. ...Co., Huber Ethereum Co. ...Co., Huber Litecoin Co. ...Co., Huber Ripple Co. ...Co., Huber Dogecoin Co. ...Co., Huber Shiba Inu Co. ...Co., Huber Cardano Co. ...Co., Huber Polkadot Co. ...Co., Huber Solana Co. ...Co., Huber Avalanche Co. ...Co., Huber Terra Co. ...Co., Huber Luna Co. ...Co., Huber Binance Co. ...Co., Huber Coinbase Co. ...Co., Huber Kraken Co. ...Co., Huber Gemini Co. ...Co., Huber Crypto.com Co. ...Co., Huber FTX Co. ...Co., Huber Celsius Co. ...Co., Huber Voyager Co. ...Co., Huber BlockFi Co. ...Co., Huber Genesis Co. ...Co., Huber Three Arrows Capital Co. ...Co., Huber Alameda Research Co. ...Co., Huber Jump Trading Co. ...Co., Huber Wintermute Co. ...Co., Huber Cumberland Co. ...Co., Huber DRW Co. ...Co., Huber Galaxy Digital Co. ...Co., Huber Pantera Capital Co. ...Co., Huber Multicoin Capital Co. ...Co., Huber Paradigm Co. ...Co., Huber a16z Co. ...Co., Huber Sequoia Capital Co. ...Co., Huber Tiger Global Co. ...Co., Huber Softbank Co. ...Co., Huber Vision Fund Co. ...Co., Huber Temasek Co. ...Co., Huber GIC Co. ...Co., Huber Mubadala Co. ...Co., Huber ADIA Co. ...Co., Huber Qatar Investment Authority Co. ...Co., Huber Public Investment Fund Co. ...Co., Huber Saudi Aramco Co. ...Co., Huber ExxonMobil Co. ...Co., Huber Chevron Co. ...Co., Huber BP Co. ...Co., Huber Shell Co. ...Co., Huber TotalEnergies Co. ...Co., Huber Eni Co. ...Co., Huber Repsol Co. ...Co., Huber Equinor Co. ...Co., Huber Petrobras Co. ...Co., Huber Gazprom Co. ...Co., Huber Rosneft Co. ...Co., Huber Lukoil Co. ...Co., Huber Surgutneftegas Co. ...Co., Huber Tatneft Co. ...Co., Huber Novatek Co. ...Co., Huber Sibur Co. ...Co., Huber Nornickel Co. ...Co., Huber Severstal Co. ...Co., Huber Evraz Co. ...Co., Huber Magnitogorsk Iron & Steel Works Co. ...Co., Huber Nippon Steel Co. ...Co., Huber JFE Holdings Co. ...Co., Huber ArcelorMittal Co. ...Co., Huber Tata Steel Co. ...Co., Huber Vale Co. ...Co., Huber BHP Co. ...Co., Huber Rio Tinto Co. ...Co., Huber Glencore Co. ...Co., Huber Anglo American Co. ...Co., Huber Freeport-McMoRan Co. ...Co., Huber Newmont Co. ...Co., Huber Barrick Gold Co. ...Co., Huber Kinross Gold Co. ...Co., Huber Agnico Eagle Mines Co. ...Co., Huber Yamana Gold Co. ...Co., Huber Goldcorp Co. ...Co., Huber Newcrest Mining Co. ...Co., Huber Polyus Co. ...Co., Huber Zijin Mining Group Co. ...Co., Huber Shandong Gold Mining Co. ...Co., Huber Wheaton Precious Metals Co. ...Co., Huber Franco-Nevada Co. ...Co., Huber Royal Gold Co. ...Co., Huber Sandstorm Gold Co. ...Co., Huber Osisko Gold Royalties Co. ...Co., Huber Triple Flag Precious Metals Co. ...Co., Huber Maverix Metals Co. ...Co., Huber Metalla Royalty & Streaming Co. ...Co., Huber Gold Royalty Corp. Co. ...Co., Huber Orla Mining Co. ...Co., Huber Alamos Gold Co. ...Co., Huber Centerra Gold Co. ...Co., Huber Eldorado Gold Co. ...Co., Huber Kirkland Lake Gold Co. ...Co., Huber Pretium Resources Co. ...Co., Huber Argonaut Gold Co. ...Co., Huber Lundin Gold Co. ...Co., Huber Fortuna Silver Mines Co. ...Co., Huber Hecla Mining Co. ...Co., Huber Pan American Silver Co. ...Co., Huber First Majestic Silver Co. ...Co., Huber Endeavour Silver Co. ...Co., Huber Coeur Mining Co. ...Co., Huber MAG Silver Co. ...Co., Huber Silvercorp Metals Co. ...Co., Huber Aya Gold & Silver Co. ...Co., Huber Gatos Silver Co. ...Co., Huber Americas Gold and Silver Co. ...Co., Huber Golden Minerals Co. ...Co., Huber Great Panther Mining Co. ...Co., Huber Tahoe Resources Co. ...Co., Huber Hochschild Mining Co. ...Co., Huber Fresnillo Co. ...Co., Huber Industrias Peñoles Co. ...Co., Huber Grupo Mexico Co. ...Co., Huber Southern Copper Co. ...Co., Huber Antofagasta Co. ...Co., Huber Lundin Mining Co. ...Co., Huber Capstone Mining Co. ...Co., Huber Hudbay Minerals Co. ...Co., Huber Teck Resources Co. ...Co., Huber Imperial Metals Co. ...Co., Huber Taseko Mines Co. ...Co., Huber Mercator Minerals Co. ...Co., Huber Ivanhoe Mines Co. ...Co., Huber Turquoise Hill Resources Co. ...Co., Huber Oyu Tolgoi Co. ...Co., Huber Rio Tinto Mongolia Co. ...Co., Huber Energy Resources of Australia Co. ...Co., Huber Ranger Uranium Mine Co. ...Co., Huber Olympic Dam Co. ...Co., Huber Prominent Hill Co. ...Co., Huber Carrapateena Co. ...Co., Huber Oak Dam Co. ...Co., Huber Beverley Co. ...Co., Huber Honeymoon Co. ...Co., Huber Four Mile Co. ...Co., Huber Yeelirrie Co. ...Co., Huber Lake Maitland Co. ...Co., Huber Mount Weld Co. ...Co., Huber Greenbushes Co. ...Co., Huber Talison Lithium Co. ...Co., Huber Pilbara Minerals Co. ...Co., Huber Mineral Resources Co. ...Co., Huber Lynas Co. ...Co., Huber Arafura Resources Co. ...Co., Huber Northern Minerals Co. ...Co., Huber Hastings Technology Metals Co. ...Co., Huber Australian Strategic Materials Co. ...Co., Huber Iluka Resources Co. ...Co., Huber Image Resources Co. ...Co., Huber Kwale Resources Co. ...Co., Huber Base Resources Co. ...Co., Huber Tronox Co. ...Co., Huber Rio Tinto Fer et Titane Co. ...Co., Huber Richards Bay Minerals Co. ...Co., Huber Exxaro Resources Co. ...Co., Huber Sibelco Co. ...Co., Huber Imerys Co. ...Co., Huber Minerals Technologies Co. ...Co., Huber Specialty Minerals Co. ...Co., Huber Huber Engineered Materials Co. ...Co., Huber J.M. Huber Co. ...Co., Huber Huber Corporation Co. ...Co., Huber Huber Foundation Co. ...Co., Huber Huber Trust Co. ...Co., Huber Huber Family Co. ...Co., Huber Huber Estate Co. ...Co., Huber Huber Heirs Co. ...Co., Huber Huber Descendants Co. ...Co., Huber Huber Ancestors Co. ...Co., Huber Huber Genealogy Co. ...Co., Huber Huber Research Co. ...Co., Huber Huber Archives Co. ...Co., Huber Huber Library Co. ...Co., Huber Huber Museum Co. ...Co., Huber Huber Gallery Co. ...Co., Huber Huber Studio Co. ...Co., Huber Huber Photography Co. ...Co., Huber Huber Camera Co. ...Co., Huber Huber Film Co. ...Co., Huber Huber Motion Picture Co. ...Co., Huber Huber Theatre Co. ...Co., Huber Huber Opera Co. ...Co., Huber Huber Concert Co. ...Co., Huber Huber Recital Co. ...Co., Huber Huber Solo Co. ...Co., Huber Huber Duet Co. ...Co., Huber Huber Trio Co. ...Co., Huber Huber Quartet Co. ...Co., Huber Huber Choir Co. ...Co., Huber Huber Chorus Co. ...Co., Huber Huber Orchestra Co. ...Co., Huber Huber Band Co. ...Co., Huber Huber Organ Co. ...Co., Huber Huber Piano Co. ...Co., Huber Huber Music Co. ...Co., Huber Huber Record Co. ...Co., Huber Huber Phonograph Co. ...Co., Huber Huber Television Co. ...Co., Huber Huber Radio Co. ...Co., Huber Huber Wireless Co. ...Co., Huber Huber Cable Co. ...Co., Huber Huber Telegraph Co. ...Co., Huber Huber Telephone Co. ...Co., Huber Huber Heat Co. ...Co., Huber Huber Light Co. ...Co., Huber Huber Power Co. ...Co., Huber Huber Water Co. ...Co., Huber Huber Gas Co. ...Co., Huber Huber Electric Co. ...Co., Huber Huber Railroad Co. ...Co., Huber Huber Transportation Co. ...Co., Huber Huber Navigation Co. ...Co., Huber Huber Steamship Co. ...Co., Huber Huber Freight Co. ...Co., Huber Huber Express Co. ...Co., Huber Huber Transfer Co. ...Co., Huber Huber Storage Co. ...Co., Huber Huber Warehouse Co. ...Co., Huber Huber Commission Co. ...Co., Huber Huber Brokerage Co. ...Co., Huber Huber Agency Co. ...Co., Huber Huber Collection Co. ...Co., Huber Huber Escrow Co. ...Co., Huber Huber Abstract Co. ...Co., Huber Huber Title Co. ...Co., Huber Huber Security Co. ...Co., Huber Huber Trust Co. ...Co., Huber Huber Loan Co. ...Co., Huber Huber Mortgage Co. ...Co., Huber Huber Investment Co. ...Co., Huber Huber Real Estate Co. ...Co., Huber Huber Bonding Co. ...Co., Huber Huber Surety Co. ...Co., Huber Huber Fidelity Co. ...Co., Huber Huber Guaranty Co. ...Co., Huber Huber Casualty Co. ...Co., Huber Huber Insurance Co. ...Co., Huber Huber Indemnity Co. ...Co., Huber Huber Underwriting Co. ...Co., Huber Huber Reinsurance Co. ...Co., Huber Huber Retrocession Co. ...Co., Huber Huber Syndicate Co. ...Co., Huber Huber Lloyd's Co. ...Co., Huber Huber London Market Co. ...Co., Huber Huber Bermuda Co. ...Co., Huber Huber Cayman Islands Co. ...Co., Huber Huber Isle of Man Co. ...Co., Huber Huber Channel Islands Co. ...Co., Huber Huber Gibraltar Co. ...Co., Huber Huber Malta Co. ...Co., Huber Huber Cyprus Co. ...Co., Huber Huber Greece Co. ...Co., Huber Huber Turkey Co. ...Co., Huber Huber Israel Co. ...Co., Huber Huber Lebanon Co. ...Co., Huber Huber Syria Co. ...Co., Huber Huber Iraq Co. ...Co., Huber Huber Iran Co. ...Co., Huber Huber Afghanistan Co. ...Co., Huber Huber Pakistan Co. ...Co., Huber Huber India Co. ...Co., Huber Huber Nepal Co. ...Co., Huber Huber Bhutan Co. ...Co., Huber Huber Bangladesh Co. ...Co., Huber Huber Myanmar Co. ...Co., Huber Huber

SELL DIRECT TO AN ESTABLISHED BOND HOUSE

Cash paid **WE BUY** No Brokerage

1st 3½ $104.50
3d 4¼ $ 97.50
4th 4¼ $ 94.50

LIBERTY BONDS

War Savings Stamps Bought

UNITED STOCK & BOND CO.
634 South Spring. Ground Floor.

LIBERTY BONDS
BOUGHT FOR CASH
Partly paid bonds and bank receipts cashed.
War Savings Stamps Bought
Security Stock and Bond Co.
543½ SOUTH SPRING ST., Ground Floor
Also 451 South Main Street.
Open from 8 a.m. to 9 p.m.

WE PAY
$103.00 for 1st 3½
97.00 for 3rd 4¼
94.00 for 4th 4¼
Including All Coupons
LIBERTY BONDS
NO BROKERAGE CHARGED NO DEDUCTIONS WHATEVER
We aim to pay as much as the highest. Remember, one price to all.
W. S. Stamps and Bank Receipts Wanted.
NOTICE TO BOND BUYERS
We sell at Los Angeles quotations without commission.
H.N. WILLARD & CO. Ground Floor 623 S. Spring. 14515.

LIBERTY BONDS
WE BUY ALL ISSUES
We Only Have One Office. All Coupons Attached.
For 3rd—4¼—We Pay $97.30
For 4th—4¼—We Pay $94.20
J. C. BURCH & CO.
Stock and Bond Brokers
Ground Floor, 619 South Spring

LIBERTY BONDS
TODAY'S QUOTATIONS
$104.60—1—3½
$ 99.00—1—4¼
We Buy All Issues.
Top Price Cash Paid. All Coupons
525 STANDARD BOND CO.,
Also Bank Receipts. South Spring. Ground Floor. Open Evenings.

Liberty Bonds—Spot Cash Paid
Bank Receipts and WAR SAVINGS STAMPS Cashed
A. COBB, Ground Floor, 335 South Hill Street

	Price	All Coupons Attached
1st	3¼%..	$104.00
3rd	4¼%..	$98.00
4th	4¼%..	$94.50

LIBERTY BONDS
Spot CASH for all issues and BANK RECEIPTS Highest Prices.
AMERICAN SECURITIES COMPANY
202 WEST THIRD STREET
Ground Floor, Washington Bldg. Phone 62651.
LIBERTY BONDS and W. S. S. BOUGHT FOR CASH
T. S. MILTON
Opposite Pacific Electric Building.
Bank References. 900 Central Building.

28,000 Shamrocks

There is one day in the year when everybody is Irish.

That day will be next Monday.

On that day the Hibernian Savings Bank, in accordance with its annual custom, will present a potted shamrock, so long as they last, to every person who will do the day, and the bank, the honor to call and receive it.

All day long a joyful throng will pass in a continuous stream in and out of the bank carrying away with them these bits of sentiment, which will spread out over the city and scatter brightness and good fellowship in tens of thousands of homes and places of business.

Watch for formal invitation in Saturday afternoon and Monday morning papers, but, whoever you are, and whether you see it or not, come and enjoy this bit of sentiment on March seventeenth.

Hibernian Savings Bank
Fourth and Spring—Second Floor
From 9:00 until 4:00.

Small Pill
Small Dose
Small Price
CARTER'S LITTLE LIVER PILLS
For Constipation Carter's Little Liver Pills will set you right over night.
Purely Vegetable

ARMY ENTERS INQUIRY INTO NURSE'S SLAYING.

MYSTERY DEATH OF YOUNG WOMAN NEAR SAN MATEO INVOLVES MILITARY.

[BY A. P. NIGHT WIRE.]

SAN FRANCISCO, March 14.—An investigation, which started last Saturday, when the body of Miss Ineg Elizabeth Reed, an army nurse, was found in a ravine near a reservoir in San Mateo county, approximately twenty miles south of here, broadened tonight, when a board of United States Army officers was appointed to investigate and report on circumstances surrounding the young woman's death.

The board was appointed by order of Maj.-Gen. Morrison, commander of the Western Department of the Army, and will consist of Col. Euclid S. Frick, Medical Corps; Maj. Edward H. Pierce, Adjutant-General's Department, and Capt. Alfred J. Norman, Medical Corps. These officers, it was announced, will attend a Coroner's inquest in San Mateo, tonight.

The local police are increasing the scope of their investigations hourly, and announced that the latest step has been to request army officials to communicate with an officer said to be stationed at Camp Funston, Kan., in hope that he may be able to shed some light on the mystery of the death of Miss Reed.

The police said they based their action upon the fact that a slip of paper bearing this officer's name was found among the girl's effects. They said they did not believe this had any connection with the tragedy which overtook her.

Relatives of the girl told the police they could volunteer no explanation. Her father and brother said the girl was unusually secretive and seldom confided in them. They said she never had mentioned having any male friends.

ARIZONA LEGISLATURE DECLARED ADJOURNED.

[EXCLUSIVE DISPATCH.]

PHOENIX, March 14.—The fourth session of the Arizona State Legislature adjourned early this morning, more than filling out its sixty days. During the last day and night approximately 100 bills, most of them of no great importance, were passed and sent to the Governor.

The Governor already has sent sixty bills to the Secretary of State, a number of them without signature. He has ten days to look over the others.

MERGER OF CALIPATRA BANKS IS AUTHORIZED.

[EXCLUSIVE DISPATCH.]

WASHINGTON, March 14.—Treasury Department officials today authorized the First National Bank of Calipatra to increase its capital from $25,000 to $50,000.

Formal approval was also given to the consolidation of the First National and Farmers' and Merchants' National under the charter and title of the First National with a capital of $550,000 which is $50,000 more than the combined capital of both banks heretofore.

THE MILLION DOLLAR DIAMOND
SEE ALL ABOUT IT TUESDAY IN THIS PAPER.

Ball Players are Drifting in as the Season Draws Near

ATHLETES ARE HEADING HERE.

Franz Hosp Arrives and is in Good Condition.

Bill Kenworthy Likewise on the Job Again.

Morris Schick Floats Into the Seraph Dugout.

BY HARRY A. WILLIAMS.

The only thing that changed yesterday was Jim Morley. Jim changed his suit, but this had no effect on the weather, which continued as before.

Hence there wasn't much doing in the world of baseball except a little draw poker, which is calculated to sharpen the eye and develop the intellect. Baseball has progressed so that there is no demand for players without bright eyes and towering intellects.

HOPEFUL NEWS.

President Darmody received words of encouragement from Bob Connery, scout for the New York Americans, who was on the eastern end of the Quinn and Meusel deals. Connery, in a wire to the Tiger boss, expressed confidence that Beck and Finneran will report when it comes to a showdown.

It is hardly expected that there will be any serious holdouts this season. When you see soldiers coming back from the front in bunches without jobs, and some so badly shot up that they never can work, a husky athlete with all his arms and legs and a good job begging for him looks like the luckiest guy in the world.

A TOUGH GUY.

Franz Hosp, who had been given up as completely lost as Charley Ross, arrived on the scene and announced himself fit and ready for whatever the future may hold for him. Franz is a utility man and can play everything from second-up to second base. He looks tough and wiry, due, in part, to the fact that for the past month he has been on a diet of goat meat.

He says that goat barbecues are getting to be all the rage down at Oceanside and that's how he became addicted to the habit. Many goats lurk in the hills back of that city, and the inhabitants go out in the morning before breakfast and wing a few. Franz himself has developed into one of the leading goat-getters of the community.

TWO NEW FACES.

Bill Kenworthy and Morris Schick caused a rift in the clouds by reporting to Athletic Manager Red Killefer. They had the contracts which were sent them by Business Manager Morley, but have not yet signed them. Until two days ago both of them were horny-handed sons of toil in the shipyards where they drove countless iron spikes into the Kaiser's asbestos coffin, so to speak. Every time they drove a red-hot rivet into a ship's bottom they regretted that they were not driving it into the Kaiser himself, but Wilhelm was wise and steered clear of the shipyards.

Both men are regarded as mainstays of the club. Kenworthy seems as peppery as ever. Some attribute Bill's popularity with the fans to the fact that he is full of pepper. Bill probably wouldn't be so popular if he were full of clam chowder, gum drops or tapioca pudding. It's the pepper that counts.

Having full faith that the weather will clear, the Angels have arranged two games—one at Washington Park with Pasadena tomorrow afternoon and another with the Dyas club Monday afternoon. These teams have a number of big leaguers in their line-up. Also, they are in good condition and should make the Angels travel fast.

TIGERS GET GAME.

Bill Essick yesterday managed to land a game with the Cubs. Fred Mitchell wired him that the Chicago club will take on the Tigers at Pasadena on April 3, which is the only open date which he has left.

Jim Morley has enlarged on his plan to have the surviving original directors of the Los Angeles club occupy a hack in the opening-day parade. He is going to make it a sort of "Old Timers' Day" or an "Occasion for Famous Hasbeens." He has instructed Charley Reilly, the first captain of the Los Angeles club, to dig around in the catacombs of sport and drag forth the retired and decaying athletes. Among those expected to bask in the splendor of their former greatness on that day are Heinie Spies, Frank Bowman, Dr. Judson Smith, Eddie Householder and Roy Hartwell, the erstwhile "cloud pitcher." Hartwell had nothing except speed, and therefore pitched on cloudy days only. He was at his best in a deepsea fog, and would have been absolutely invincible in Flanders.

CALL FOR HELP.

Difficulty may be experienced in locating some of the veterans, and it is not desired to overlook anybody. Therefore any members of the early Los Angeles teams who are still in the city of hereabouts would confer a favor by notifying Morley. His phone number is 2867. Let the halt and the blind in our midst respond to this invitation and make it a day long to be remembered.

The Los Angeles club is mobilizing further forces in both the inner and outer offices. The latest recruit is a male stenographer by the name of Louie Culp. Louie is very handy with his fingers, and no typewriter is complisted enough to stump him. He can use either a regular typewriter or a demi-typewriter, and for that reason will prove a valuable assistant in both the inner and outer office.

J. B. TENNIS WILL BE PLAYED SUNDAY.

Play in the junior bachelors' tennis tournament will be resumed tomorrow morning on the Hotel Huntington courts. There will be both singles and doubles matches, and the first will start at 9:30 o'clock.

In the singles event, Arno Woolf, Tom Ferrandini and Dick Hinckley will clash, while in the doubles Jack Thomas and Max Hunley will meet the team of Greppin and Fredericks. The players of both combinations are evenly matched and a hard-fought contest is predicted.

'VARMINT" IS NOW IN SEASON.

Big Official Lion Hunts are Being Planned Later.

Fish and Game Deputies to Set About Cleaning Refuges.

Winter Trout Fishing Season a Thing of the Past.

Plans for a big varmint hunt, with mountain lions chiefly in mind, are being perfected by the Fish and Game Commission as part of a systematic campaign mapped out to reduce the predatory pests in southern game refuges, which respect neither day nor night, nor season, limit or other law. The first hunt of a series expected ultimately to take in every southern county was to have occurred last fall in Ventura, and had been postponed until spring because of the flu epidemic, wherein the owner of the dogs lost his wife.

Such lively interest attended the proposed Ventura hunt that Fish and Game Commissioner M. J. Connell has started arrangements looking toward another in the Angeles Forest, likewise under the direction of veteran wardens, who already have enlisted all the dogs and hunters needed to cover the proposed territory. This hunt is to take place in the spring, probably early in May, at a time considered, next to the first snows, as the most likely to yield the desired varmints.

"Any game-conservation programme that ignores vermin is top-heavy," says Commissioner Connell. "We are not yet certain what is the most efficient method to reduce predatory vermin, whether by employing hunters of known ability, with dogs, or relying mostly upon bounties; but we propose to learn by giving a good trial to hunting methods. In this, good sportsmen everywhere will be glad to co-operate for the love of the game. Should the first hunts meet with reasonable success, we shall continue this policy, and push it to the point of organized hunts in every county. If we can allow the licensed sportsman the extra privilege of taking the game now sacrificed to predatory vermin, such action will constitute the most practical kind of conservation to benefit the men whose dollars finance all such work in their behalf."

That there is a wealth of material to work upon in the varmint line is suggested by the experience of a Los Olivos hunter, J. G. Moore, who early in January was granted a permit to take predatory animals in the Sisquoc game refuge. Since that time he has collected the State bounty upon no less than seven lions, all killed upon Zaca Mountain in Santa Barbara county. Last January, thirteen lions were paid for by the Fish and Game Commission in southern counties.

Closing of the winter fishing season in upcoast counties February 28 found general regrets that so many big breeders had been sacrificed to snaggers, gaffers, pitchforkers and the manifold other types of violators who do not confine themselves to fishing "in the manner commonly known as angling" when low water has made the big ones easy to see as they concentrate in up-stream pools. The fish wardens made numerous arrests, but could not be everywhere at once. Deputy John Barnett estimated that 5000 ripe steelhead were taken during the season. This probably is excessive, although the warden knows of some who took their limits regularly. Leigh Garnsey knows of one pool from which a native took no less than eighty-seven fish. Other State deputies familiar with the fishing of this year cut Deputy Barnett's estimate to 2000 or 2500 fish. However, Barnett resides in Ventura and had conditions under continual observation throughout the season. As each mature fish is the carrier of at least 2000 eggs, or equivalent weight of milt, the solicitude of Ventura sportsmen for the future of their fishing streams after this drain of natural reproducers becomes apparent. Assemblyman Joseph Argabrite has asked the Fish and Game Commission to aid him in drafting an amendment to forbid all winter fishing above tidewater. There, it does relatively little mischief, and fair sporting methods are perforce followed.

Deputy Fish and Game Commissioner James H. Gyger, who keeps the closest of tabs on the quail in Riverside county, is of the opinion that the breeding conditions are changed very much for the better by the showers of the last few weeks, and, without cold rains late in the spring, he looks for a normal hatch this year. The breeding stock was much reduced, and he favors stopping shooting with the end of the year, arguing that in this southern climate the quail are beginning to pair in January.

That beaver are working in Imperial Valley canals is the finding of Deputy Fish and Game Commissioner Ed B. Ober, who recently investigated the mountain sheep situation in the Chocolate and other ranges fringing the valley. These beaver are of poor quality as to hides, and become interesting chiefly because of the menace to irrigation through their "dam" activities and tunneling bents.

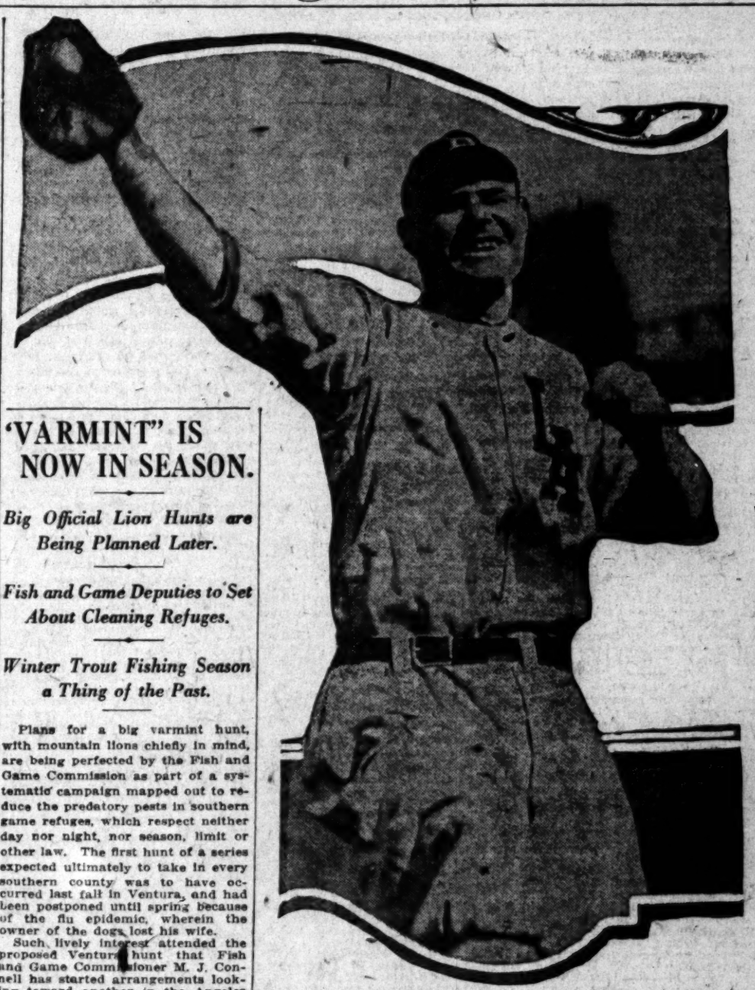

Sam Crawford, Ye Old-Time Slugger.

Big, good-natured Sam will once again decorate the right-field patch for the Angels and bounce those long, sipping drives into the outfield. He is counted upon to play even a better game than he did last year.

BIG SWIMMING SEASON.

The greatest season for competitive swimming events that the South has ever seen is the prediction of Les Henry, Chairman of the Swimming Committees of the A. A. U. and Los Angeles Athletic Club. Many events have been arranged to date and many others will be set later in the season.

Several National Championships are expected for this territory. The mens' and womens' High Diving events and a long distance race for both men and women are expected for this division of the A. A. U.

Three events will be held at the Los Angeles Athletic Club next month which will be Southern California Championships. They are the Fancy diving for men, the 200 yard breast stroke race and the 150 yard back stroke race. The balance of the Southern California Championships will be held from the middle of April on, at the Ocean Park Bath House, one each Sunday. These will be the 50 yard, 100 yard, 220 yard and 500 yard races for men, women's fancy diving, women's 50 and 100 yard races and women's 100 yard back stroke race, junior 100 yard race for boys 16 years old and under.

In addition to the Southern California Indoor Championships several outdoor events will be held including high-diving for both men and women, the Annual Championship Surf race for both men and women, and the Rough Water Championships for men and women. There will also be the annual surf boat championship contest, but this will be a professional event, with the best life guards and fishermen on the South Coast as contestants.

It is possible that later in the year the Pacific Coast Swimming titles will be contested for if the sanction for these events can be obtained from the two Northern A. A. U. Associations.

It is probable that Venice will hold their Annual race around the Breakwater during the summer. This is one of the best rough water events of the year and should have a large entry list.

YALE SWIMMERS LOWER RECORD.

[BY A. P. NIGHT WIRE.]

NEW HAVEN (Ct.) March 14.—Yale's relay swimming team lowered the world's record for the 200-yard relay race in a meeting here tonight, in which Columbia was defeated, 37 to 17. The time was 1:41. The old record, established by the Yale team two years ago, was 1:42 1-5.

EAST VERSUS WEST TENNIS ARRANGED.

[BY A. P. NIGHT WIRE.]

NEW YORK, March 14.—Details for an East vs. West team series consisting probably of six singles and three doubles matches are being arranged by the officials of the United States Lawn Tennis Association. When the Executive Committee meets next Friday a recommendation will be made to have the contest take place at Cincinnati.

MISSOURI BEATS KANSAS PLAYERS.

[BY A. P. NIGHT WIRE.]

COLUMBIA (Mo.) March 14.—Missuuri University tonight defeaetd Kansas University, 47 to 26, at basketball.

COMPTROLLER'S RIGHT TO OFFICE CHALLENGED.

[BY A. P. NIGHT WIRE.]

WASHINGTON, March 14.—Representative McFadden of Pennsylvania, who introduced in the last House a resolution providing for an investigation of the administration of John Skelton Williams as Comptroller of the Currency, tonight made public a letter to Secretary Glass, asking "by what right of law" the Secretary had continued Mr. Williams in the office of Comptroller.

Representative McFadden said that since the renomination of Mr. Williams failed of confirmation in the Senate, the Comptroller could continue in office only through a recess appointment by the President.

Secretary Glass said tonight Mr. Williams was remaining in office at his request and that he had acted upon the advice of legal officers of the Treasury. These officers said, the Secretary asserted, that Mr. Williams could continue in office until his successor qualified.

ARBITRATION REFUSED IN ARGENTINA STRIKE.

[BY CABLE AND A. P.]

BUENOS AIRES, March 14.—Members of the Argentine Cabinet, who have been endeavoring to settle the strike of port workers here, announced today that their efforts had failed. Both sides, the announcement said, had refused the proffered arbitration.

The American auxiliary bark City of Guilport, bound from Port Arthur, Tex., for Montevideo, was burned early today in La Plata roadstead. The vessel is a total loss. There were no casualties.

AMERICAN HELD BY VILLA FOR RANSOM.

[BY A. P. NIGHT WIRE.]

COLUMBUS (N. M.) March 14.—Villa forces today occupied Ascension, 65 miles south of the border, and Janos, 75 miles south, according to refugees who reached here tonight. One group of refugees reported Francisco Villa in command of the column that occupied the towns, but later reports were that Martin Lopes and Ramon Vega were in command of separate detachments of Villa's main column.

The refugees confirmed reports that "Bunk" Spencer, the American negro ranch foreman at the Ojitos ranch, was being held for $5000 ransom on threat of execution. Luis Martinez, a Mexican rancher, is held with Spencer.

Mining Relief Commission Named.

[BY A. P. DAY WIRE.]

WASHINGTON, March 14.—Appointment by Secretary Lane of the relief commission to adjust claims growing out of government efforts to stimulate production of minerals needed in war was announced today at the Interior Department. The members are Philip Moore of St. Louis, mining engineer; J. F. Shafroth, former Senator from Colorado, and M. E. Foster, former Representative from Illinois.

RELIEF BASES ESTABLISHED.

[BY A. P. NIGHT WIRE.]

WASHINGTON, March 14.—Official advices today from Constantinople said the Committee for Relief in the Near East had established bases in Asia Minor at Trebizond, Erivan, Karput and Alexandretta, from which food and clothing were being supplied to Armenians, Greeks and other sufferers.

YOUNG BROWN VERY FIERCE

Puts Mr. Gillis to Sleep in Wild Bout.

Local Youth has Two Constitution.

Wears Northerner Down, Wallops Him.

Young Brown has started a crusade to put San Francisco on the pugilistic map. Not being satisfied with trimming Tuffy Wise a short time ago, he came back [illegible] ing demon last night at Jack [illegible] and knocked out Jack Gillis, forming the trick [illegible] also from the Bay City and [illegible] north is regarded as a good customer. The big [illegible] in the third round after [illegible] had boxed about two minutes.

In the early part of the session, Brown in a mad rush head down plugged Gillis a right in the nose with an overhand right. The [illegible] gered the northerner and [illegible] very much as if Jack was [illegible] then and there but he [illegible] in weathering the storm, [illegible] he went to his corner very [illegible] The first round went to Gillis [illegible] succeeded in stalling off [illegible] rushes of the Los Angeles [illegible] from that on it was Brown's way. Gillis for a spell [illegible] good right uppercut and [illegible] stand off his startler opponent.

Many of the spectators [illegible] that Gillis was trying to [illegible] Leach Cross grocery store [illegible] third as he wobbled all around the ring. Finally as he was [illegible] ward the ropes near his own [illegible] Brown pasted him again and [illegible] and down went Gillis for the line. He was completely [illegible] Referee Winsor seeing the [illegible] of counting, declared Brown winner amid a shout of [illegible]

Al Gruman beat Eddie [illegible] the semi-windup. The crowd [illegible] its dissatisfaction following [illegible] Landon had given an exhibition [illegible] Gruman had the first and [illegible] round, Landon the third and [illegible] second was about even. The [illegible] was unsatisfactory and those present were not backward in declaring their opinion.

Young Farrell whipped Tod[illegible]chie; Al McManus [illegible] France drew; Jimmy Duff [illegible] Westley and Jack Stewart [illegible] better of Charlie Blair.

MARATHON RACE IS COMING

RUN FROM L.A.A.C. TO [illegible] PARK TO BE STAGED VERY SHORTLY.

The modified Marathon [illegible] back. The Los Angeles [illegible] Club is going to run out [illegible] and expects it to be the [illegible] event of its kind ever seen [illegible] ern California. The [illegible] be about fifteen miles, with [illegible] in front of the L.A.A.C. [illegible] and the finish in front of the [illegible] Park Bath-house.

The course has not been [illegible] marked out or measured yet, [illegible] be in the next day or two, [illegible] entry blanks will be mailed [illegible] school, college and athletic [illegible] zation in the South. Dr. [illegible] Clarence Bean of the track [illegible] committee of the Southern [illegible] Branch of the A.A.U., will [illegible] race in charge, and all [illegible] can be had from him. [illegible] be given to at least the [illegible] men to finish and possibly [illegible] will be added if the entry [illegible] sufficiently large. Lou [illegible] lessee and manager of the [illegible] Park Bath-house is going to [illegible] care of the contestants at [illegible] of the race, and will see [illegible] have every convenience [illegible] will want.

CLUBMEN TRIM THE MECHS

The Los Angeles Athletic [illegible] lightweight basketball five [illegible] the Poly High team in a one-[illegible] last night by the score of [illegible] As the score indicates, the [illegible] was hard fought throughout due to the sensational shooting of Gold and Moon, the club [illegible] was able to hang up the [illegible] in the win column. [illegible] half time was 11 to 6 in favor [illegible] winners.

The line-ups:

L.A.A.C.	
Gold	F.
Moon	F.
Hines	C.
Terrell	G.
Vetter	G.

Referee—Richardson.

REDLANDS THROW TRACK MEET

[EXCLUSIVE DISPATCH.]

REDLANDS, March 14.—[illegible] case of off again Pluto[illegible] Throop College-University of [illegible] lands track meet, scheduled [illegible] city tomorrow. The [illegible] condition because of the [illegible] the meet was called off by [illegible] ernoon.

RALPH GLAZE TO COACH IN [illegible]

[BY A. P. NIGHT WIRE.]

DENVER, March 14.—[illegible] Glaze, coach at the [illegible] College at Greeley, has [illegible] pointed athletic director [illegible] School of Mines at Golden. [illegible] It is understood the salary [illegible] about $3000 a year.

BROWNS LEAVE ON TRAINING JOURNEY

[BY A. P. NIGHT WIRE.]

ST. LOUIS, March 14.—[illegible] Louis American baseball club [illegible] for San Antonio, Tex., [illegible] will begin practice [illegible]

FEARS BRITISH RULE OF LEAGUE

Senator Fall Says Empire will Dominate the World.

Explains Opposition in Home State Address.

Poindexter Sees More Wars if Pact is Made.

[BY A. P. NIGHT WIRE.]

ALBUQUERQUE, March 14.—"If the present League of Nations plan is adopted, Great Britain will rule the league and I object to America's becoming again a subsidiary country of the British Isles," declared United States Senator Fall of New Mexico, today, in addressing the Chamber of Commerce here.

"If the League of Nations had existed in 1774 there would be no United States now," continued the senator. "Other nations would have jumped in and nipped in the bud the revolution that gave us our independence.

"As a league I do oppose it. There are many provisions which I would gladly adopt for the benefit of the United States and the world at large. But even if these were adopted alone, this country would give up untold rights of sovereignty which we have possessed and developed since independence day.

"The character of the league provides for every self-governing nation or province to have a voice in the league. This brings in Canada, Australia, India, Ireland and the other English provinces. Through their vote England will run the world and cause us to keep these provinces forever subjected to their mother country."

The League of Nations project is [illegible] to the Kaiser's dream of [illegible] leach Cross grocery store [illegible] third as he wobbled all around the ring. Finally as he was [illegible] ward the ropes near his own [illegible] Brown pasted him again and [illegible] and down went Gillis for the line. He was completely [illegible] Referee Winsor seeing the [illegible] of counting, declared Brown winner amid a shout of [illegible]

Al Gruman beat Eddie [illegible] the semi-windup. The crowd [illegible] its dissatisfaction following [illegible] Landon had given an exhibition [illegible] Gruman had the first and [illegible] round, Landon the third and [illegible] second was about even. The [illegible] was unsatisfactory and those present were not backward in declaring their opinion.

Young Farrell whipped Tod[illegible]chie; Al McManus [illegible] France drew; Jimmy Duff [illegible] Westley and Jack Stewart [illegible] better of Charlie Blair.

MARATHON RACE IS COMING

RUN FROM L.A.A.C. TO [illegible] PARK TO BE STAGED VERY SHORTLY.

The modified Marathon [illegible] back. The Los Angeles [illegible] Club is going to run out [illegible] and expects it to be the [illegible] event of its kind ever seen [illegible] ern California. The [illegible] be about fifteen miles, with [illegible] in front of the L.A.A.C. [illegible] and the finish in front of the [illegible] Park Bath-house.

The course has not been [illegible] marked out or measured yet, [illegible] be in the next day or two, [illegible] entry blanks will be mailed [illegible] school, college and athletic [illegible] zation in the South. Dr. [illegible] Clarence Bean of the track [illegible] committee of the Southern [illegible] Branch of the A.A.U., will [illegible] race in charge, and all [illegible] can be had from him. [illegible] be given to at least the [illegible] men to finish and possibly [illegible] will be added if the entry [illegible] sufficiently large. Lou [illegible] lessee and manager of the [illegible] Park Bath-house is going to [illegible] care of the contestants at [illegible] of the race, and will see [illegible] have every convenience [illegible] will want.

CLUBMEN TRIM THE MECHS

The Los Angeles Athletic [illegible] lightweight basketball five [illegible] the Poly High team in a one-[illegible] last night by the score of [illegible] As the score indicates, the [illegible] was hard fought throughout due to the sensational shooting of Gold and Moon, the club [illegible] was able to hang up the [illegible] in the win column. [illegible] half time was 11 to 6 in favor [illegible] winners.

The line-ups:

L.A.A.C.	
Gold	F.
Moon	F.
Hines	C.
Terrell	G.
Vetter	G.

Referee—Richardson.

Referring to Newfoundland, the premier said that the policy of the government was one of "back to land" and the government intended to develop fish transport and cold storage.

TEXAS RANGE SHEEP HAVE TOUGH WINTER.

[BY A. P. CORRESPONDENCE.]

EL PASO, March 2.—Feeding on the range during the lambing season has developed into one of the biggest problem the sheepmen of the Southwest have experienced, according to local growers of sheep. Severe winter weakened the ewes so much that feeding must be resorted to, especially during the lambing season, to prevent mortality, the sheepmen say. It is difficult to obtain and expensive, they also declare.

Tax Payments Today T[illegible]

[BY A. P. NIGHT [illegible]

WASHINGTON, March 14.—Abou[illegible] corporations are expected to file [illegible] tomorrow night and to pay the [illegible] of tax, which probably will aggrega[illegible] $1,000,000,000. This tremendous [illegible] offers will be counterbalanced by an [illegible] to redeem certificates of indebtedness [illegible] anticipation of the tax collections to [illegible] Treasury plans to minimize the dislo[illegible] accomplish the enormous transfers [illegible] conditions.

A large majority of business [illegible] estimated sources of income will file [illegible] reports reaching the revenue bure[illegible] pay one-fourth of the estimated tax [illegible] a half in which to prepare their fina[illegible] Many tax collectors, finding their [illegible] calls for special advice or information [illegible] tion returns and the working out of [illegible] the revenue authorities are relieved of [illegible] Penalties are provided for failure [illegible] ters by tomorrow night, but it was stat[illegible] be shown in the cases of those whose [illegible] late. Returns made before tomorrow [illegible] be said.

"Safe-Tea First"

Coffee Prices going sky-high
Good TEA is better, anyway!

More *delicious*, more *refreshing* – and *ten times* as many cups to the pound!!

1lb - ½lb - ¼lb and 10 Cent
AIR-TIGHT TINS ONLY

Ridgways Tea
M. A. NEWMARK & CO., Distributors.

Draws Near.

YOUNG BROWN VERY FIERCE.

Puts Mr. Gillis to Sleep in a Wild Battle.

Local Youth has Too Good a Constitution.

Wears Northerner Down, then Wallops Him.

Young Brown has started on a crusade to put San Francisco off the pugilistic map. Not being content with trimming Tuffy Wing a short time ago, he came back like a fighting demon last night at Jack Doyle and knocked out Jack Gillis, performing the trick neatly. Gillis is also from the Bay City and in the north is regarded as a pretty tough customer. The big doings occurred in the third round after the boys had boxed about two minutes.

In the early part of the session, Brown in a mad rush went head down plugged Gillis a beauty right in the nose with a short overhand right. The blow staggered the northerner and it bothered very much as if Jack was done for then and there but he succeeded in weathering the storm, although he went to his corner very much. The first round went to Gillis as he succeeded in stalling off the wild rushes of the Los Angeles lad and from that on it was Brown all the way. Gillis for a spell showed a good right uppercut and was able to stand off his sturdier opponent.

Many of the spectators thought that Gillis was trying to pull a Leach Cross groggy stunt in the third as he wobbled all over the ring. Finally as he whirled toward the ropes near his own corner Brown pasted him again on the jaw and down went Gillis like a pine. He was completely out and Referee Winsor seeing the usual of counting, declared Brown the winner amid a shout of applause.

Al Grunau beat Eddie Lasky in the semi-windup. The crowd voiced its dissatisfaction believing that Landon had given as good as he took. Gruman had the first and fourth round, Landon the third and the second was about even. The decision was unsatisfactory and many of those present were not backward in declaring their opinion.

Young Farrell whipped Ted Peterchie; Al McManus and Young France drew; Jimmy Staff beat Al Westley and Jack Stewart had the better of Charlie Blair.

MARATHON RACE IS COMING NOW

RUN FROM L.A.A.C. TO OCEAN PARK TO BE STAGED VERY SHORTLY.

The modified Marathon has come back. The Los Angeles Athletic Club is going to run one, May 1, and expects it to be the greatest event of its kind ever seen in Southern California. The distance will be about fifteen miles, with the start in front of the L.A.A.C. Building and the finish in front of the Ocean Park Bath-house.

The course has not been definitely marked out or measured yet, but will be in the next day or two, and entry blanks will be mailed to every school, college and athletic organization in the South. Chairman Clarence Bean of the track and field committee of the Southern California Branch of the A.A.U., will have charge of the race, and all particulars can be had from him. Prizes will be given to at least the first five men to finish, and possibly more will be added if the entry list is sufficiently large.

Jesse Renfro, manager of the Ocean Park Bath-house is going to take care of the contestants at the finish of the race, and will see that they have every convenience that they will want.

CLUBMEN TRIM THE MECHANICS

The Los Angeles Athletic Club lightweight basketball five defeated the Poly High team in a close game last night by the score of 24 to 21. As the score indicates, the game was hard fought throughout and due to the sensational shooting of Gold and Moon, the club quintet was able to hang up another victory in the win column. The score at the half time was 11 to 6 in favor of the winners.

The line-ups:

L.A.A.C.		P.	Poly.
Gold		F.	Bell
Moon		C.	Sloan
Hess		G.	Cox
Terrell		G.	
Volker			

Referee—Richardson.

REDLANDS-THROOP TRACK MEET OFF

[EXCLUSIVE DISPATCH.]

REDLANDS, March 14.—[Special.]—The case of off again Finnegan with Throop College-University of Redlands track meet, scheduled for this city tomorrow. The track is in bad condition because of the rains and the meet was called off late this afternoon.

RALPH GLAZE TO COACH IN DENVER

[BY A. P. NIGHT WIRE.]

DENVER, March 14.—Ralph Glaze, coach at the State Teachers' College at Greeley, was today appointed athletic director of the School of Mines at Golden.

It is understood his salary will be about $2000 a year.

BROWNS LEAVE ON TRAINING JOURNEY

[BY A. P. NIGHT WIRE.]

ST. LOUIS, March 14.—The St. Louis Americans tonight started for San Antonio, Tex., where they will begin training.

...EARS BRITISH RULE OF LEAGUE

...ator Fall Says Empire will Dominate the World.

...akes Opposition in Home State Address.

...chester Sees More Wars if Pact is Made.

[BY A. P. NIGHT WIRE.]

ALBUQUERQUE, March 14.—"If the present League of Nations plan is adopted, Great Britain will rule the league and I object to America's entering again a subsidiary country with 'British Isles,'" declared United States Senator Fall of New Mexico, in addressing the Chamber of Commerce here.

"If the League of Nations had been in 1776 there would be no United States now," continued the senator. "Other nations would have insisted in and nipped in the bud the revolution that gave us our independence.

"As a league I do oppose it. There are many provisions which I gladly adopt for the benefit of United States and the world at large. But even if these were good ones, this country would lose untold rights of sovereignty which we have possessed and developed since independence day.

"The character of the league provides for every self-governing nation the right to have a voice in the affairs. This brings in Canada, Australia, India, Ireland and the other British provinces. Through their votes England will run the world and in such a way it keep these provinces forever subjected to their mother country.

"The League of Nations project is but the Kaiser's dream of world power in a letter which Senator Poindexter has sent the Independent Lodge of B'nai B'rith in response to resolutions adopted by them asking Poindexter to support the league. 'The Kaiser,' says Poindexter, 'had an idea that he could enforce peace throughout the world through a central government. He found, however, that it led to a world war. Men will fight for their country and your plan will plunge the world into bloody war and bloodshed.'

"I have examined the constitution (of the league) very carefully and find that it proposes to set up an independent sovereign power to enforce decrees on the United States and other nations. Force and peace are contradictory terms."

Opposing the League to Enforce Peace in which ex-President Taft is a principal figure, Senator Poindexter writes:

"The organization represented by that entitled 'a League to Enforce Peace' is a contradiction in terms. Peace will not come through the contemptible scheme to make it by a centralized world government and navy."

GOVERNORS THANK WILSON.

[BY CABLE AND A. P.]

PARIS, March 14.—The international conference of League of Nations societies closed its sessions today after discussion of the report of International Board of Supervision "against corrupt and venal newspapers." The plan to establish such a board was finally dropped owing to the fear that the liberty of the press would be infringed upon.

Among concluding resolutions passed by the conference expressed its regret and thanks to President Wilson that the hope that his fourteen points and League of Nations will be carried out and unrestricted view.

The conference adopted a resolution favorable in favor of conferring international jurisdiction on the matter with courts for the definite settlement of international differences.

MARITIME RIGHTS.

[BY CABLE AND A. P.]

LONDON, March 14, via Montreal.—Edward Bowring, the British high commissioner to Canada, at a luncheon tendered by the British Empire League, voiced the hope that Great Britain would never hand over her maritime rights to any league of nations.

Referring to Newfoundland, the speaker said that the policy of the government was one of "back to nature" and the government intended to develop fish transport and canning.

SAYS RANGE SHEEP HAVE TOUGH WINTER.

[BY A. P. CORRESPONDENT.]

CHICO, March 2.—Feeding sheep on the ranges during the lambing season has developed into one of the biggest problems the sheepmen in the Northwest have experienced. The severe winter weakened the females so much that feeding must be done especially during the lambing season, to prevent mortality, the sheepmen say. It is difficult to obtain and expensive, they also declare.

Tax Payments Today Total Nearly Billion.

[BY A. P. NIGHT WIRE.]

WASHINGTON, March 14.—About 4,000,000 persons and businesses are expected to file income or profits tax returns before midnight tonight and to pay the first 25 per cent. installments of the taxes, which probably will aggregate between $800,000,000 and $1,000,000,000. This tremendous inflow of money to tax collectors' offices will be counterbalanced by an outflow of about $800,000,000 in refunds certificates of indebtedness issued last November 7, in anticipation of the tax collections tomorrow. By this means the treasury plans to minimize the dislocation of bank funds and to distribute the enormous transfers without disturbing business confidence.

A large majority of business concerns and persons with comparatively small sources of income will file tentative estimates, according to reports reaching the revenue bureau. They will be required to pay only one-fourth of the estimated tax and will have a month and a half in which to prepare their final returns.

Many tax collectors, finding their offices swamped with applications for special advice or information, urged the filing of tentative returns and the working out of accurate reports later when the rush is over and the authorities are relieved of the eleventh-hour rush.

Provisions are provided for failure to file returns with collectors by tomorrow night, but it was stated today that leniency would be shown in the cases of those whose returns arrive a day or two later, if application made before tomorrow night will be accepted, it is said.

CROSS OCEAN FLIGHT IS PLANNED BY NAVY.

GENERAL BOARD IS WORKING OUT PROJECTS FOR AIRCRAFT DEVELOPMENT.

[BY A. P. NIGHT WIRE.]

WASHINGTON, March 14.—Definite plans for extensive experimental work with aircraft are being worked out by the Navy General Board and in conferences abroad with officials of the British, French and Italian admiralties, Secretary Daniels and his technical advisers will give particular attention to aircraft development. Congress later will be asked to make a special appropriation for experimental work.

"Already we are working toward the first trans-Atlantic flight," Mr. Daniels said. "That event is almost in sight. Our plans are definite and preparations are proceeding smoothly. The flight was ordered because it was a logical step in aircraft development."

Mr. Daniels personally confirmed this outline of the navy's plans before he left today for New York en route to France. He will be joined tomorrow aboard the U.S.S. Leviathan by Rear-Admirals Robert S. Griffin, chief engineer; David W. Taylor, chief constructor, and Ralph Earle, chief of ordnance. He expects to return by May 1, after visiting Paris, London and Rome.

"It is our purpose in the navy to keep not only abreast of aviation in the future," Secretary Daniels said, "but to lead the way in the development of this new art. Under the whip and spur of conditions much was accomplished here. The Liberty motor is the most striking instance. It is still unrivaled in its own field—that of a high-power aircraft motor suitable for rapid production. That was our war problem—production, and we solved it.

"Now, however, with the stress of war behind us, our problem is to advance the science of air navigation, to explore every avenue of possible development; to build better, faster, safer aircraft from year to year as we build better ships for the navy. For that purpose, we must devote ourselves to orderly experiment in peace times. We must keep in touch constantly with what other nations are doing, profiting by their experience and sharing with them the benefit of our own.

"During our stay in Europe we will talk with Admiralty experts on aircraft. Admiral Taylor, the navy's representative on the Aircraft Production Board, is widely experienced in the designing and production of aircraft. He will organize and direct the expanded campaign of aviation experiment on which the navy is embarking. Abroad Admirals Griffin, Taylor and Earle will have the aid of Capt. Craven, fresh from intensive war-time experience with aircraft."

The subject of aircraft development was reviewed by the general board this week, with the three admirals who are accompanying Secretary Daniels. Information and suggestions arising from the trip will be cabled to the board that formulation of plans and estimates can proceed without delay. Of this Mr. Daniels said:

"When Congress reconvenes we will have a very definite project for aviation experimentation to present. It will require appropriations for which I intend to ask. I am confident we will find Congress wholly sympathetic with our desire to take a forward-looking course, and ready to provide liberally the means of carrying on the work.

"It is the navy's purpose to carry out its projects in harmony with the army and the Postoffice Department, and with American industry. Between us we will crystallize the lessons of the war and build upon them those air fleets of the future of which now we have only visions."

BERLIN GOVERNMENT GAINING UPPER HAND.

AMERICAN COMMANDER IN GERMAN CAPITAL REPORTS PROGRESS OF FIGHTING.

[BY CABLE AND A. P.]

PARIS, Thursday, March 13.—Brig.-Gen. George H. Herries, commander of the American military force at Berlin, has been here for several days to appear before the Supreme War Council to render a report on the military and economic situation at the German capital and throughout Germany. Gen. Harries has given a dramatic recital of events in Berlin during the past three months, culminating in the serious street fighting of the last fortnight.

When the American party left Berlin the government forces under Gustav Noske, German War Minister, had the upper hand and, in Gen. Harries's opinion, the government will control the situation particularly if food is sent to aid in holding back the Bolshevik menace from the eastern border.

The American forces in Germany, outside the occupied zone, consist of eighty officers and 600 men, a considerable part of the contingent being stationed at twenty camps at various places in Germany, where 500,000 Russian prisoners are being cared for by the Americans. The headquarters in Berlin are on the second floor of the Hotel Adlon, in the heart of the city, where much fighting has been going on. During the early stages of the fighting Gen. Harries had a narrow escape. He was standing in a window of the American headquarters, watching a clash between opposing factions, when a sniper's bullet grazed his breast and buried itself in a window casing by his side.

During the more recent disorders in Berlin, the electric lights have been extinguished, street cars stopped, telephone and telegraph wires cut, newspaper presses left idle and stores closed, yet the public, according to Gen. Harries, shows little evidence of panic. The streets have been crowded with people, including women and children, but the military forces have kept the crowds constantly moving. The rattle of rifles and machine guns echoed throughout the city both day and night, but the Spartacan bands have been gradually driven back and have lost control of strategic centers.

Thousands of Russian prisoners, Gen. Harries says, are clamoring to return home, but this would present a serious problem as it would mean the sending of 600,000 Russians into the hands of the Bolsheviki. The latter are threatening the Polish front and have a powerful organization at Vilna, with unlimited funds for propaganda work, which is under direction of Adolph Joffe, former Bolshevik Ambassador at Berlin. It is believed that a strong military zone in Poland, between Russia and Germany, together with food relief, offers the surest means of holding back the Bolshevik advance. Under American care the Russian prisoners are in reasonably good condition with adequate food and little sickness and mortality.

Steps probably will be taken to return them to Russia by way of the Black Sea or by other routes so as to avoid forcing them into the Bolshevik ranks.

ASTOR :: LEGLESS :: FROM :: WAR

Cambrai Shell Makes Millionaire Cripple.

[Copyright by De Streicchi from Keystone View Co.]

Capt. John Jacob Astor,

Who recently arrived in New York on his first visit to America in twenty years. He entered the war with the First Life Guards of the British army, and in October, 1914, was wounded, at Messines Ridge, in the right elbow. At Cambrai, September 1, last, when he was in command of the Royal Garrison artillery, a shell struck near by and Capt. Astor was so badly injured that his right leg had to be amputated.

EXECUTIONS CHECK REVOLT

[BY CABLE AND A. P.]

BERLIN, Wednesday, March 12.—Twenty-four members of the defunct People's Marine Division were summarily executed yesterday as the result of their attempt to make an armed attack on government troops in the building in a downtown section of Berlin where the offices of the division's paymaster were located. In addition, 250 members of the former sailors' guard were imprisoned to await the action of a military court.

When Gustavo Noske, the Minister of Defense, was informed of the location of the treasury of the marine division and of the fact that Tuesday was pay day for it, he proceeded to occupy the quarters in the early morning hours. The marines who previously had been in hiding for several days, soon began to appear for the purpose of drawing their back pay. They were promptly arrested. Two dozen of the men who attempted armed resistance were shot.

The paymaster's quarters were found stocked with munitions, dumdum cartridges, machine guns and hand grenades. The funds in the treasury were seized. The identity of the marines was fully established, as all of them carried time books.

Dr. George Michaelis, the former Imperial Chancellor, is the latest German statesman stated to join the ranks of the officially unemployed. The Prussian Minster of the Interior has requested his resignation from the post of over-president of the province of Pomerania, to which he was appointed after his retirement from the Chancellorship.

KOREA MOVEMENT SPREADS

[BY A. P. NIGHT WIRE.]

WASHINGTON, March 14.—State Department advices from the Orient today described the independence movement in Korea as spontaneous and of large proportions. No effort at organized resistance to Japanese authority has been undertaken, but demonstrations and meetings have been held throughout the country.

Many demonstrations were repressed by the Japanese authorities, but it was said the Japanese later adopted a more conciliatory attitude, and that they might treat the aspirations of the Koreans with more sympathy. Immediate demands of the Koreans included freedom of speech, right of petition and the teaching of the Korean language in the schools, with ultimate independence for the country.

The State Department issued this statement:

"The Department of State has received information relative to the recent disturbances at Seoul and other parts of Korea, which resulted in the arrest of a large number of rioters. The trouble seems to have originated through the circulation of a document signed by thirty-two Koreans containing attacks upon the Japanese government and declaring the independence of Korea. A parade, composed largely of students of Japanese and mission schools, was broken up by the police at Seoul. Disorders occurred at other points, particularly in Northern Korea, where there was reported a small loss of life.

"A telegram received by the department reports that on March 12 the street demonstrations had practically ceased at Seoul and elsewhere, and that it was officially announced that only 15 per cent. of the active participants were Christians; that the principal leaders were members of a new political religious society, and that foreign missionaries were not connected with the movement. The object of the demonstration is stated to have been to obtain freedom of speech, right of petition and use of the Korean language in schools and the correction of other grievances."

DISTURBANCES CONTINUE.

[BY CABLE AND A. P.]

OSAKA (Japan) March 14.—Disturbances continue in the provinces of Korea and are resulting in bloodshed on boht sides, according to advices received here. Eighty-five localities have been affected.

Some of the Japanese say missionaries have encouraged or even instigated the riots. The leading missionary at Seoul, however, has refuted the accusation that the missionaries inspired the unrest, declaring none of them knew trouble was brewing. Isaburo Yamagata, deputy resident general of Korea, is quoted as saying the chief cause of the turmoil has been an erroneous conception of self-determination. M. Yamagata added that, as a result of the disturbances, the government had discovered a flaw in the administration of Korea which would be rectified.

BRITISH COAL MINERS CHARGE PROFITEERING

[BY CABLE AND A. P.]

LONDON, March 24.—Revelations since the opening of the inquiry into the coal mining industry have confirmed the miners in their suspicions of profiteering by the owners, the distributors and the government. William Straker, secretary of the Northumberland Miners' Association, declared before the commission of inquiry today. Straker added that it was therefore useless to ask the miners to withdraw their notices to strike until the government had accepted the principle of nationalization.

Straker was the first witness on behalf of the workers, whose turn it is to be heard.

A Cough Medicine of Merit.

The value of Chamberlain's Cough Remedy in the treatment of colds and coughs is well known and admitted by those who have used it, and are in position to know its real worth. Mrs. Thomas Beeching, Andrews, Ind., says: "During the winter my husband takes cold easily. Chamberlain's Cough Remedy is the best medicine for breaking up these attacks. You could not get him to take any other."—[Advertisement.]

REDS ROB AMERICAN RED CROSS WORKER.

MRS. DE PROCTOR REPORTS THEFT OF MERCY FUND, MILLION OF HER OWN.

By Ladislav Czapski.

[BY CABLE—EXCLUSIVE DISPATCH.]

BUCHAREST, March 3 (via Courier to Paris, March 14.)—Mrs. Nadine de Proctor, nee Wengeroff, whose present husband lives in Cincinnati, has just passed through Bucharest with her daughter, Leonie, en route from Russia to Switzerland. She caused quite a sensation among Americans here by telling how, in her brother's house at Kieff, seven Bolshevist bandits robbed her of 375,000 rubles belonging to the American Red Cross, besides nearly 1,000,000 rubles of her own.

In a signed statement, made by Mrs. De Proctor at the American Legation in Bucharest, she said the same bandits got away with 4,000,000 rubles belonging to her brother, Vladimir Wengeroff, a factory director and financier.

Mrs. De Proctor left the United States for Russia in 1916, she told the American Minister here. She had worked for the American Red Cross in Belgium and England, as well as in Russia.

She managed a sanatorium for Russian soldiers at Mustomiaky in Finland, where she owned an estate of 250,000 acres, according to her story, but when the Bolsheviks took power they turned her out of the sanatorium and confiscated the entire estate, she says.

For some time during her stay in Petrograd, Mrs. De Proctor resided in her own house at 5 Smolny street, but the Bolsheviks forced her to leave Petrograd. All her deposits in the Petrograd Bank, including a gold purse, some diamonds she valued at about 175,000 rubles and some $20 gold pieces were confiscated by the Bolsheviks.

In March, 1918, Mrs. De Proctor reached Kieff, carrying about 1,000,000 rubles, of which 375,000 belonged to the American Red Cross. In Kieff Mrs. De Proctor was permitted to change the Red Cross money into Romanoff rubles, which she did on the morning of January 12, this year. She placed the money in the belt she wore around her body.

The next day she went to say good-by to her brother, Vladimir. Seven men, she says, one of whom put a revolver to her head, met Mrs. De Proctor and her daughter as the two women stepped into the front room of her brother's house. They demanded where the money had gone which she had drawn from the bank.

"When I told them I had left the money with the Foreign Minister," Mrs. De Proctor told the American Minister in her statement, "they took all my clothes off and found the money in my belt. Having taken it, they searched for the key to my brother's safe. They found it, and opened the safe and took 4,000,000 rubles belonging to my brother, besides many valuable papers.

"I came to Bucharest to put my case before the American Minister and beg him to help me. At Razdelia Station, on our way from Odessa to Bucharest, soldiers of Peoliura's army took from me the remainder of my money, about $1000 rubles, a fur coat, four furs, my linen, and clothes, so I lost everything I had."

STATE LEGISLATURE DISPLAYS TEAM WORK.

[BY A. P. NIGHT WIRE.]

SACRAMENTO, March 14.—The Senate and Assembly today considered identical measures and disposed of them in the same manner. They were defeated. The bills were introduced by Senator Sharkey and Assemblyman Merriam. They provided for the co-operative purchasing of school supplies by rural schools, a system which both authors contended would result in a total saving of $500,000 annually to the rural schools.

The debate on the Sharkey bill continued about two hours in the Senate, while the Assembly continued to debate the Merriam bill an hour or more after the Senate had refused passage to the companion measure in the upper house.

As the debate neared its close in the Assembly, Johnson arose and announced that he had just been "informed a bill the same as we are discussing here has been voted down in the Senate."

"I do not see why we should waste all this time trying to resuscitate the corpse," Johnson added.

The four women members of the Assembly supported the Merriam bill.

GOLF FINALS WILL BE PLAYED MONDAY.

The finals in the women's invitation golf tournament, that were scheduled for yesterday at the San Gabriel Country Club, have been postponed until next Monday. The mixed foursomes, that were also slated for yesterday afternoon, have been postponed indefinitely.

In the final round, Miss Doreen Cavanaugh will be pitted against Mrs. Eliot. A final match will also be played in the defeated eight of the first flight, which will be participated in by Mrs. Perley and Mrs. Guy Cochran. This will probably take place next Monday afternoon.

SEATTLE LOSES, BUT IS WINNER.

[BY A. P. NIGHT WIRE.]

VANCOUVER (B. C.) March 14.—Seattle tonight won the Pacific Coast hockey championship on points, when Vancouver won tonight's final game of the championship series, 4 to 1. Seattle won the first game, 6 to 1.

DEL MONTE POLO SQUAD ARRIVES.

[BY A. P. NIGHT WIRE.]

SAN DIEGO, March 14.—Hugh Drury, captain of the Del Monte polo four, and G. M. Heeksher, Lieut.-Col. W. M. Devereaux and Eric Pedley, his team-mates, arrived here today for the Coronado polo tournament, which will be opened with a game between Del Monte and Coronado Sunday afternoon. The Coronado Country Club is promoting the tournament, which will comprise a series of handicap and other matches. Coronado's line-up for the opening game was announced today as follows:

No. 1, Malcolm Stevenson; No. 2, Col. Max C. Fleischmann; No. 3, Reggie Weiss; back, Maj. C. G. Ross. The Joseph Jessop challenge trophy will be at stake in the first match.

ROSEVILLE TEAM CLIMBS A LITTLE.

[BY A. P. NIGHT WIRE.]

TOLEDO (O.) March 14.—Bowling under the colors of the Roseville A.A. of Newark, N. J., on the last shift of two-men bowlers in the American Bowling Congress today, Miles Finch and Fred Stephens went into seventh place in the standings with 1186.

The first four leaders in the two-men event went untouched today.

At the annual meeting of the American Bowling Congress today, Peoria, Ill., was awarded the 1920 tournament, and Robert W. Brown of Louisville was re-elected president.

POWERS TO FEED BASEBALL SCRIBE.

John F. Powers, owner of the Los Angeles baseball team, will give a banquet at the Hotel Alexandria next Monday night in honor of the return from Europe of Harry A. Williams, baseball writer of The Times. It will be a sort of get-together affair for the scribes and other baseball folks. Among the celebrities present will be James J. Corbett, former heavyweight champion, movie star and raconteur extraordinary. Jim is not identified with baseball, but is one of the game's strongest boosters. Covers also will be laid for President Darmody of the Tigers and Bill Essick.

PADDY SIGLIN TO REPORT AT ONCE.

[BY A. P. NIGHT WIRE.]

PORTLAND (Or.) March 14.—Paddy Siglin, infielder and manager of the Portland baseball team, has obtained his discharge from the army, according to advices received today, and will report at the training camp at Crockett, Cal., at once.

RELAY CARNIVAL HAS MANY TEAMS.

[BY A. P. NIGHT WIRE.]

PHILADELPHIA, March 14.—Two hundred and sixty colleges and schools have entered teams for the University of Pennsylvania's relay carnival to be held on Franklin Field April 25 and 26.

TED LEWIS SIGNS FOR A TITLE BOUT.

[BY A. P. NIGHT WIRE.]

TULSA (Okla.) March 14.—Ted "Kid" Lewis, welterweight champion of America, has been matched with Willie Laughlin, South Bethlehem, Pa., for a twelve-round bout here March 31, it was announced today.

WELTER CHAMPION FLOPS OPPONENT.

[BY A. P. NIGHT WIRE.]

CEDAR RAPIDS (Iowa) March 12.—Jack Reynolds of Cedar Rapids, welterweight wrestling champion, tonight defeated Sergt. Verne Breedlove of Council Bluffs in two straight falls.

BOWLING NOTES.

The final games of the Southern California Bowling Association tournament, bowled on the Majestic alleys between the Harris & Frank and Lee Tire teams, was some whirlwind finish. All existing season's records were slaughtered. The Harris & Frank aggregation, by bowling over the maples for 1005 game and 2907 series, annexed the prizes for these events. Not satisfied with this, their anchor man, Mackenzie, smashed the wood for 290, which raised the single game record twenty pins, and finished with 909 for the evening's play, which gave him the 450 series prize. His team-mate, Dr. L. D. Meador, was trailing along consistently connecting with "Louie," and in case Mackenzie couldn't make the grade, he was there to cop the gravy with 255 high game and 684 for high series.

Previous records, single game, 340; series, 859. Scores follow:

HARRIS & FRANK.

	1	2	3	Tl.	Av.
Neal	182	163	179	520	173
Mullenix	165	173	264	602	187
Adams	206	178	153	537	181
Meador	203	213	198	684	221
Mackenzie	209	219	184	909	229
Totals	1005	945	917	2907	

LEE TIRES.

	1	2	3	Tl.	Av.
Blocker	178	194	202	574	191
M. Schwarz	155	167	100	422	141
R. Meek	214	218	170	602	199
Barr	179	233	131	544	178
Werner	216	170	199	585	195
Totals	933	977	802	2712	

NEW NATIONAL CHAMPION.

[BY A. P. NIGHT WIRE.]

NEW YORK, March 14.—Mrs. George W. Wightman of Boston made a remarkable "come-back" by winning the national indoor tennis championship in singles and doubles here today.

In the final of the singles Mrs. Wightman became the successor to Miss Molla Bjurstedt, who did not compete, by defeating Miss Marion Zinderstein of the Longwood Cricket Club, Boston. The score was 2-6, 6-1 and 6-4.

Mrs. Wightman and Miss Zinderstein outplayed Mrs. Albert Humphreys and Miss E. G. Holden, New York Tennis Club, in the doubles. The score was 6-1 and 6-1.

The achievement of Mrs. Wightman in winning a national championship establishes a record on the American courts, as she is the first player to regain a championship after a lapse of eight years. As Miss Hazel Hotchkiss of California, she held the national title on turf courts in 1909, 1910 and 1911.

MADE TO ORDER

TODAY—Saturday, March 15, is the last day of our sale—

A Suit with an Extra Pair of TROUSERS for the Price of the Suit Alone.

Prices: $35, $40, $45 and upwards—INCLUDING THE EXTRA PAIR OF TROUSERS.

OVERCOATS, TOO, reduced $5, $10 and $15.

It will be WELL WORTH YOUR WHILE to drop in TODAY.

NICOLL The Tailor
WM. JERREMS' SONS
622 South Spring St. Open until 9 p.m.

You can Order by Phone

You don't need to see them

ONE of the advantages in buying Sunkist Oranges is that they are uniformly good.

Experts have selected these from millions of other oranges that don't come up to the Sunkist standard.

Thus they are made dependable. You can say merely "send a dozen Sunkist Oranges"—and know that you'll get good fruit.

Try Sunkist regularly for two months. Learn what the name, Sunkist means to you.

Sunkist
Uniformly Good Oranges

Sweet, juicy, delicious. At all first-class stores. Be sure you get them in the original tissue wrappers bearing the name Sunkist.

The Selection of 8,500 Grower-Members of the
California Fruit Growers Exchange
Los Angeles, Cal.

RALPH CONNOR'S NEW NOVEL

The outposts of civilization have shifted within three decades from the Far West to the Near East, and Ralph Connor with rare gift for discerning the great spiritual forces which have determined liberty and freedom discovers to us in this new story

THE SKY PILOT IN NO MAN'S LAND

that the same men who made the fight for freedom and liberty in THE SKY PILOT OF THE FOOTHILLS have once again won the struggle for humanity and civilization. As in his tales of the West this story abounds in humanity, heroism and tenderness, for Ralph Connor is now as then the beloved Sky Pilot, the friend of ranchmen and of soldiers.

Color Jacket Illus. Net $1.50
AT ALL BOOKSELLERS
GEORGE H. DORAN COMPANY New York
Publishers in America for Hodder & Stoughton

HEATERS-Cass, Smurr, Damerel Co.
412-14 South Broadway

ESTABLISHED 1891
Woodill & Hulse Electric Co. Inc.
111-113 EAST 3RD ST
JUST AROUND THE CORNER FROM 3RD & MAIN

McBURNEY'S KIDNEY and Bladder Medicine.
For Bright's Disease, brick dust deposit, bed-wetting, gravel, dropsy, diabetes and rheumatism. Send 10 cents in stamps to W. F. McBurney, 807 S. Vermont Ave., Los Angeles, Cal., for 5 days' treatment. Prepaid. Have sold drugs since. Established 1885.

MERGENCY JOB BUREAU FORMED

Government to Continue Work for Soldiers.

Council of National Defense Comes to Rescue.

Employment Service Killed by Lack of Money.

[EXCLUSIVE DISPATCH.]

WASHINGTON, March 14. — Sailors and soldiers returning from the war will not be jobless simply because Congress failed to continue the tremendous machinery of the employment service of the Labor Department. A body representing all elements of the government has been created to fill the emergency.

For the purpose of meeting this emergency, Grosvenor B. Clarkson, director of the United States Council of National Defense, with the concurrence of the Secretaries of War and Labor, announced today the formation by the council of the emergency committee on employment for sailors and soldiers, with the following personnel:

Col. Arthur Woods, special assistant to the Secretary of War, to handle employment of discharged soldiers, chairman; Franklin D. Roosevelt, Assistant Secretary of the Navy; E. N. Hurley, chairman United States Shipping Board; Nathan A. Smyth, Department of Labor; G. I. Cristie, Assistant Secretary of Agriculture; B. S. Cutler, chief of Bureau of Foreign and Domestic Commerce; Mathew Woll, American Federation of Labor; Elliott Goodwin, general secretary Chamber of Commerce of the United States; S. P. Bush, industrial board of the Department of Commerce and president of the Buckeye Steel Casting Company of Columbus, O.; E. J. Ayers, Interior Department; John W. Hallowell of Boston; Grosvenor B. Clarkson, director Council of National Defense.

The secretary of the committee will probably be Greenwood, who has been associated with the Department of Labor in its employment work. A representative of the Railroad Administration will be designated later.

MONEY IS LACKING.

The organization of this committee has been made necessary by the lack of appropriations for the continuance of the Federal employment service on its present basis to the close of the fiscal year.

No funds from any other source being available at present, the service has been forced to order the closing of all its branch offices except those in fifty-six important industrial centers, and reduce its entire organization in all sections to about 15 per cent. of its normal working force. Except in a comparatively few parts of the country the conduct of the work of finding employment for war and other civilian workers by the Department of Labor will have to be entirely discontinued and to some extent the work of finding suitable occupations for discharged soldiers and sailors will be greatly hampered.

For this reason the Emergency Committee on Employment for Soldiers and Sailors will endeavor to supplement and assist the present organization of the Federal employment service to the end that the work which it has performed in the past will continue.

The bureau for returning soldiers and sailors of the employment service, which has nearly 2000 branch bureaus, should not be seriously affected by the present situation, for the reason that many of these are supported either by the communities in which they are located, by one or more of the great welfare organizations, or by private subscription. It will be the task of the committee to endeavor to secure the continuance of every such bureau and in every community where there is no bureau, the financial support of the community for the establishment and maintenance of at least one such agency. Inasmuch as the offices of the Federal employment service in the demobilization camps will not be discontinued, this will make possible the carrying on of this work through the same clearance and administrative machinery now being operated by the service.

GOVERNORS' AID ASKED.

Director Clarkson today telegraphed all Governors, the Mayors of principal cities and chairman of all State Councils of Defense, requesting their co-operation in the work of the committee.

Through Nathan A. Smythe, chairman of the central Board of Bureaus for Returning Soldiers and Sailors, which is made up of representatives of the Red Cross, the War Camp Community Service, the Y.M.C.A., the Knights of Columbus, the Jewish Welfare Board, the Salvation Army, the American Library Association, and church organizations, the co-operation of the great welfare organizations will be retained, and the splendid work which they have been doing by co-ordinating their efforts with the Federal employment service continued. This co-opertaion has involved not only the finding of employment for soldiers and sailors, but the clearance through the service of all applications for assistance from civilians of every class.

The committee, under the leadership of Col. Woods, will also assist in forwarding the campaign of education already started for the stimulation of industry and to keep before employers the advantages and necessity of listing their employment needs with the Federal employment service, the bureaus for returning soldiers and sailors, or such other agencies as the committee may be instrumental in establishing.

In this way it is believed the work of the employment service, which up to the present has involved the finding of employment for approximately 100 workers a week, can carry on without interruption.

Col. Woods and his staff have already established headquarters in the Council of National Defense building.

VALUES WIFE'S LOVE; SEEKS A MONEY BALM.

W. R. Henderson demands $50,000 damages for the loss of the love of his wife, Mrs. Hattie Henderson, and names Ed Buckley as the alleged purloiner, in a suit filed yesterday.

Mr. Buckley is declared to have maliciously and wilfully alienated the affections of Mrs. Henderson while she was living happily with her husband.

REPUBLICANS' STAND ON LEAGUE DEMANDED.

NATIONAL COMMITTEE CHAIRMAN CHALLENGED TO PLACE PARTY ON RECORD.

[BY A. P. NIGHT WIRE.]

NEW YORK, March 14.—A challenge to Will H. Hays, chairman of the Republican National Committee, to place his party on record with respect to the League of Nations, was issued here tonight by Homer S. Cummings, chairman of the Democratic National Committee, in an address at the National Democratic Club.

Other speakers included Josephus Daniels, Secretary of the Navy; Carter Glass, Secretary of the Treasury, and Gov. Alfred E. Smith of New York.

"I had hoped, and I still hope," said Mr. Cummings, "that this great League of Nations project will not become a partisan question. Is there any reason why Mr. Hays should not put his party upon record in this matter, so that the League of Nations may have the support of both political parties and of all forward-looking citizens generally? He will be in good company, for he will find himself supported by Mr. Taft, Mr. Wickersham, ex-Senator Burton and President Lowell of Harvard, and last, but not least, by Mr. Hughes—with Mr. Root still to be heard from. It is safer leadership than that of Senators Lodge, Penrose and Knox."

Mr. Cummings launched a vigorous attack upon Republican leaders for what he termed "their unusual efforts during the last two or three years to regain mastery of the machinery of government."

"To this purpose," he asserted, "they have brought all their ingenuity, have summoned all their resourcefulness, have magnified beyond all reason minor errors of judgment in the conduct of the great war, have mobilized the forces of irritation and discontent and have made tacit concessions to certain elements, which, to say the least, show tendencies toward open sedition. It is an unholy alliance and cannot prevail.

"When Congress adjourned March 4 an open filibuster was in progress. The Senate abdicated its functions, declined to consider the more pressing of national needs, and wasted precious moments in violent abuse and vehement opposition to the League of Nations. So intent have the Republican leaders been upon their purpose that they have been betrayed into all sorts of indiscretions. Their modtrate triumphs of November, 1918, have gone to their heads. The mere prospect of control has thrown them into confusion.

WAR RECORDS CITED.

"Ever since the war began our ears have been vexed by the wild cries of the opposition, proclaiming a superior brand of patriotism, and now, at the very first sign of a return to partial authority, the leaders of the Republican party in the Senate have placed themselves in opposition to a League of Nations and the leaders of the House of Representatives have selected for floor leader Congressman Mondell of Wyoming, who voted against the tabling of the McLemore resolution and opposed the selective draft law. Senator Penrose is to be chairman of the great Senate Committee of Finance, and the reactionaries are dictating the policy of the party."

Mr. Cummings recounted the war records of Republicans who have been selected for various chairmanships in the House of Representatives in the next Congress.

"It is a pitiful conclusion," he asserted, "to a campaign based upon such ardent promises. It is an extraordinary thing that those who are loudest for war seem to be most determined that America shall relinquish the duties which have fallen to her lot as a result of the war.

"The idea of a League of Nations is not difficult to understand. The plain people understand it. Only learned Senators were confused about it. Let us not be disturbed by the action of the dissenting Senators. They are engaged in the most ungenerous task in history and their objections are written in sand."

CURIOUS ON EVIDENCE.

Secretary Daniels said he was curious to know just what evidence would convince the "professional partisan leaders of the Republican party" that the sober sentiment of the great majority of people desires the League of Nations.

"It would seem fair to assume," said Mr. Daniels, "that a mandate of Congress, passed by a virtually unanimous vote of both houses, directing the President to do all in his power to create such a league, might answer even fastidious requirements. Let us see hom this legislation could be drawn up and make a guess at their attitude toward it. First would come a preamble on the policy of the country. Let us start it out something like this:

"'It is hereby declared that it is the policy of the United States to adjust and settle its international disputes through mediation or arbitration, to the end that war may be honorably avoided.'

"This should be followed by a direction of the President to take steps to carry out this policy. We might put it this way:

PUT BY DANIELS.

"'In view of the premises, the President is authorized and requested to invite, at an appropriate time, not later than the close of the war in Europe, all the great governments of the world to send representatives to a conference which shall be charged with the duty of formulating a plan for a court arbitration or other tribunal, to which disputed questions between nations shall be referred for adjudication and peaceful settlement.'"

Declaring this would seem to cover the situation pretty thoroughly, Mr. Daniels added:

"Gentlemen, what I have read is not a fanciful sketch. It is a law of the United States of America, now on our statute books, passed by these same gentlemen in 1916, which you may verify by reading the Naval Appropriation Act, approved by the President of the United States August 29."

The preamble of the act, as quoted by him, said:

"It is hereby declared to be the policy of the United States to adjust and settle its international disputes through mediation or arbitration to the end that war may be honorably avoided. It looks with apprehension and disfavor upon a general increase of armament throughout the world, but it realizes that no single nation can disarm, and without a common agreement upon the subject every considerable power must maintain a relative standing in military strength."

IDAHO EDITOR DIES.

[LOCAL CORRESPONDENCE.]

IMPERIAL, March 14.—Charles E. Bruce, a newspaper man from Idaho Falls, Idaho, who came to Imperial last November, for his health, died Wednesday afternoon, at the Banning Sanitarium, from tuberculosis. The body has been sent to his old home at Pawnee Rock, Kan., for burial. He is survived by his widow, Mrs. Martha Bruce, of this city, and their 9-year-old daughter, Barbara.

SAN JOAQUIN POWER USERS ORGANIZE.

[LOCAL CORRESPONDENCE.]

VISALIA, March 14.—At the hearing before Commissioner Martin of the State Railroad Commission on the petition of the Mt. Whitney Power and Electric Company for a further increase in rates, on petition of consumers the consideration of evidence was postponed for a period of sixty days.

This action was taken after a newly-organized San Joaquin Valley Power Users' Association had announced their intention of employing engineers and accountants to check up the affairs of the company with respect to efficient management.

W. C. Hanawalt of McFarland was chosen president of the organization, with J. B. Ely of Delano, secretary. Through the Farm Bureaus of all parts of Tulare, Kings, Kern and Fresno counties the organization is to be extended to include, as far as possible, every patron of the corporation.

TO PROVIDE FOR CARE OF THE CHILDREN.

Judge Myers yesterday denied decrees to both Milton L. Hersom and his wife, Carrie Hersom, and the case was continued until next Friday to enable the couple to agree as to the custody of the children and regarding an allowance for their support and a division of community property valued at $15,000.

SAWTELLE VETERAN INJURED BY CAR.

[LOCAL CORRESPONDENCE.]

SAWTELLE, March 14.—James H. Clark, 71 years of age, was severely injured today when he was struck by an electric car on the line that runs from Sawtelle to Westgate. Clark was walking along the track and failed to hear the warning signal of the motorman. He was placed on board the car and rushed to the hospital at Soldiers' Home. He is reported to be in a critical condition. Clark is a Civil War veteran, having been a member of Co. I, Forty-first Missouri Infantry.

ADVERTISE HARBOR IN NEW YORK PAPERS.

The Harbor Commission yesterday decided to use display advertising, in two colors, in the Marine News, a prominent New York marine publication, to advertise the opportunities of Los Angeles Harbor. The Harbor Board will have a page advertisement in this publication for six months, changing the matter each issue.

JAPANESE IS GUILTY.

A jury in United States District Judge Trippet's court returned a verdict of guilty yesterday in the case of S. Yanamach, a local Japanese, charged with using the mails in a scheme to defraud. He will be sentenced Monday afternoon. Yamach advertised in eastern health culture journals to sell copies of a work revealing the mysteries of Judo for 50 cents. When orders were received he sent only sample pages of the book.

BAY CITY PASTOR QUITS.

[LOCAL CORRESPONDENCE.]

SANTA MONICA BEACH, March 14.—Rev. J. W. Maddux, pastor of the Christian Church here, today announced his resignation on account of his wife's health. He expects to take a pastorate in some inland town. He has been in Santa Monica Beach for the past two years.

JURY RENDERS VERDICT.

[LOCAL CORRESPONDENCE.]

VENICE, March 14.—The Coroner's jury rendered a verdict today on the death of Edward A. Hummel to the effect that he came to his death by a gunshot wound inflicted by Delhart Golding. Hummel's aged father, who had not seen his son for years, identified the body.

ASPARAGUS SHIPMENT.

[LOCAL CORRESPONDENCE.]

IMPERIAL, March 14. — The largest asparagus shipment for the season left Imperial for Chicago Wednesday, when there were 130 crates. The quotations were $13 the crate for "fancy," and $8 for "choice." Carload shipping is expected to begin the last of next week. The first carload last year left here March 22.

ELECT CLUB OFFICERS.

[LOCAL CORRESPONDENCE.]

FULLERTON, March 14.—The Woman's Club met on Wednesday evening, at the home of Mrs. J. C. Chilton, 122 East Wilshire avenue, and elected officers for the year commencing in September, as follows: President, Mrs. S. C. Hartranft; vice-presidents, Mrs. G. W. Sherwood and Mrs. W. T. Brown; recording secretary, Mrs. A. S. Redfern; corresponding secretary, Mrs. C. W. Cowan; treasurer, Mrs. William Starbuck; parliamentarian, Mrs. H. W. Daniels.

CARPENTER AT REDLANDS.

[LOCAL CORRESPONDENCE.]

REDLANDS, March 13.—George Carpenter, of the foreign trade bureau of the Los Angeles Chamber of Commerce, told business men and orange growers at a merchants' luncheon here at noon today how Southern California must wake up and get her share of the Latin American countries trade. He brought it home by telling how a market for Redlands oranges can easily be made. There were over 100 present, with Clinton B. Smith, president, presiding.

INCORPORATIONS.

The Virginia Harris Photoplay Company; incorporators, Virginia Harris, Robert Thonby, L. J. Meyberg; capital stock, $50,000; subscribed, $300. Federal Photo-Plays of California; incorporators, John L. Carter, J. P. Beale, M. B. Wehrlee; capital stock, $50,000; subscribed, $3. International Magnesite Products Company; incorporators, R. Schiffmann, W. M. Crouse, C. W. Hill, Ely Elias, W. L. Hardin, J. C. Thomas; capital stock, $250,000; subscribed, $70. Los Angeles Chemico-Research Company; incorporators, Henry Mocenter, H. Glassman, A. J. Saylin; capital stock, $20,000; subscribed, $5.

SANTA ANA LICENSES.

[EXCLUSIVE DISPATCH.]

SANTA ANA, March 14.—Marriage licenses issued today: James R. Heagy, 36, Santa Ana, and Helen M. Luddy, 29, Los Angeles; Fred J. Signet, 30, and Genevieve Howard, 21, both of Los Angeles.

DEPUTY BEATS MAN IN FIGHT OVER PIANO.

HOUSEHOLDER ATTACKS OFFICER WHEN HE TRIES TO SEIZE INSTRUMENT.

Deputy Sheriff R. H. Johnson yesterday had to use his "sap" stick, and finally call the Sheriff's office for assistance to prove he was really a deputy sheriff. He was instructed to execute a claim and delivery order for a piano being purchased on a lease contract by Mr. and Mrs. Hyma Sarofsky of 1115 East Twenty-eighth street from a firm of local piano dealers.

Mr. Sarofsky refused to believe that Mr. Johnson was really a deputy sheriff or that the sheriff had any right to take the piano. He is alleged to have hunted for a revolver and attacked Mr. Johnson. The deputy thereupon used his "sap" stick. His calls to three husky piano movers in front proved of no avail. They refused to take the piano until peace and quiet reigned.

Deputy Johnson went to a nearby grocery and called for Deputy Sheriffs Carey and Llewellyn, and upon their persuasion that Mr. Johnson was really a deputy sheriff the householder allowed the piano to be taken away.

PRINCETON CLUB HAS ITS ANNUAL REUNION.

The Princeton Club of Southern California held its annual reunion and dinner, last night, at the Hotel Huntington, Pasadena, with President Silas Evans of Occidental College, Dr. G. R. Erdman, head of Princeton Seminary, and Supt. Albert Shiels of the Los Angeles schools as the speakers. John Sloan of Pasadena was toastmaster.

The Orange and Black alumni drank toasts to the President of the United States, a former president of Princeton, and sang old college songs and patriotic airs. John McWilliams, Jr., president of the club, was in charge of the arrangements.

STOLE GOVERNMENT MONEY; ADMITS IT.

William Montovits, alias Harry Fox, who was arrested in Santa Barbara, on a warrant issued by United States Commissioner Mason of Chicago, charging the accused with stealing government money while connected with the Quartermaster's Department in that city, was arraigned, on removal proceedings, before United States Commissioner Long yesterday. The telegraphic warrant of arrest does not give the amount of the alleged steal.

Montovitz said, Federal officials stated, that he would not resist removal to Chicago for trial; that he was guilty, and eager to have the trouble over with as soon as possible.

ALHAMBRA ORANGE SHIPMENTS 132 CARS.

[LOCAL CORRESPONDENCE.]

ALHAMBRA, March 14.—Alhambra's orange crop this year has about doubled the output of last season. To date 132 carloads of the fruit have been shipped by the Alhambra Orange Growers' Association. In spite of considerable damage done by frost this winter a 40 per cent. crop of navels is expected before the season closes. The seedling and Valencia output has been exceptionally high.

The United States Department of Agriculture maintains an insectary in Alhambra for the study of means for the destruction of citrus fruit insects, and has greatly aided growers in their fight against parasites that menace the citrus crops.

WILMINGTON TO HAVE A HEALTH OFFICER.

Health Commissioner Powers yesterday notified the Council that, in his opinion, the health interests of the community would be best served by the employment of a deputy for the health department to work exclusively in the Wilmington district, instead of having the deputy at San Pedro district cover both territories. The matter was referred to the Council's Finance Committee.

Several communications were received from organizations and individuals supporting the Health Commissioner's stand against the sale of "synthetic milk" within the city.

FINGER-PRINT EXPERT SEEKS CLUE TO YEGG.

[EXCLUSIVE DISPATCH.]

ONTARIO, March 14.—Finger-print Expert Joseph C. Berry is working tonight in an endeavor to identify fingerprints left on the vault of the Hammond Lumber Company at 326 South Euclid avenue, which was cracked early today and $15 in cash and $50 in War Savings Stamps taken.

Sheriff W. A. Shay was here with Berry today to conduct an investigation, and expressed the belief that the job was the work of an experienced yegg, and probably the same that rifled a safe in a blacksmith shop in San Bernardino a few nights ago. The two jobs are similar. The local vault was opened with a jimmy.

SEEK WOMAN ACCOMPLICE.

Louis A. Le Laurin, who is charged with tampering with the United States registered mail, was arrested yesterday by Postoffice Inspector Webster, and Detectives Ben McCann and Bert Gamash, at Twenty-first street and Grand avenue. A woman, who is supposed to have aided Le Laurin in his alleged operations, is being sought by the Federal authorities.

HAS NEWS FOR THEM.

Important information is being held at room 30, City Hall, Soldiers' and Sailors' Welfare Commission for the following dependents of men in service: Mrs. T. B. Barron, Mrs. M. A. Treosti.

ON LEAGUE OF NATIONS.

"A League of Nations" will be the subject of discussion at the noon-luncheon of the City Club today in the Broadway Department Store cafe. The speakers will be former Senator John D. Works and Dr. Silas Evans, president of Occidental College. Dr. Evans will speak in favor of the league and Senator Works against it.

ANYWHERE BUT HOME.

Motion-picture Man, Drunk, Prefers Jail to Facing Wife.

The erratic actions of an automobile at Fifth and Hill streets yesterday attracted the attention of Traffic Officer Gilton and he took the driver to the Receiving Hospital. The man said he was Elmer A. Ellsworth, a motion-picture director, living at 1024 West Twenty-fourth street.

"You're intoxicated. Want us to take you home?" said Assistant Police Surgeon Dunsmoor.

"Heavens, no! My wife's giving a tea party and there'll be a bunch of women there. Anywhere but home!"

"Huh, I don't know that he's so drunk after all," said the surgeon.

However, Ellsworth was put in the City Jail.

OLSEN SPEAKS OUT.

Says City Tax on Foodstuffs Will Mean Higher Prices Here.

On recommendation of the Finance Committee, the Council yesterday filed the petition from the retail butchers asking the removal of the present license tax of $24 per year. Councilman Olsen, a member of the Finance Committee, filed a monthly report, in which he said:

"I wish to state that being familiar with the food situation as I am, I consider it very unjust to the general public at these trying times, when all commodities are almost out of reach of the ordinary person, to place any tax whatsoever upon any kind of foodstuffs. There is no doubt but that merchants will use this as a means of increasing the cost of food, thereby depriving many poor people of necessities. It is most inconsistent to put a license tax on food products and allow merchants, who are engaged in dealing in luxuries and other things, to be free from taxation, and I, therefore, submit this as a minority report."

SET DATE TO HEAR PLEA OF GARNER.

Guy S. Garner, politician and real estate appraiser, who was convicted by a jury on a charge of receiving stolen property, filed an application yesterday for probation, in Judge Willis's court. The court announced that, in view of the circumstances, Garner's attorney should have his witnesses appear in court, as he would not "bother the probation officer" by asking him to make a report. The probation hearing was set for March 18. Deputy District Attorney Clark, who prosecuted the case, will oppose probation, it is said.

NEW ACCESSION TO LITERARY COLONY.

Daniel Carson Goodman, author of "Hagar Revelly," which aroused the ire of the Comstock Society and set in conflict with most of the critics of the country, has joined the literary colony of Los Angeles. Mr. Goodman arrived yesterday from New York. His new book, "The Taker," a novel of modern life, will appear this summer.

JAPANESE ASKS DIVORCE

Learns of Woman's Rights After Six Years in America.

Yukie Shiraishi was a pretty little Japanese girl, who came over to marry Masamori in San Francisco in 1913. For a long time she suffered his cruelty, she says, but gradually she became Americanized and learned that wives have rights in America. Yesterday she was in Judge Taft's court seeking a divorce, and told a plaintive story of marrying Masamori in Tokio after she arrived in the north, never having seen him before. She was 19 and he was 34 years old.

"She has learned," said Judge Taft, "that a wife is not considered a man's chattel. She learned of woman's rights with surprising rapidity."

HELD BY SISTER.

Girl's Relative has Her Arrested When Furniture Goes.

Grace Morrell, 16, and her older sister, Mamie Corrales, live at 620 Towne avenue, work in the same laundry, and are buying a set of furniture on the installment plan.

Yesterday Grace got tired of working to keep up the payments, so she sold the couch and the chiffonier for $15 and started for Arizona. Her sister got home just as Grace was leaving and held her until Policewoman Walker came and took both girls to the police juvenile bureau. Then she talked so earnestly to Grace that the latter tearfully agreed to be good, mind her sister and report to the probation officer every week.

MAN OF MANY NAMES FIGHTS REMOVAL HERE

A man giving his name as James Tannenbaum, who was taken into custody in San Francisco, on advices sent the police of that city from Postoffice Inspector Cookson, is resisting removal here for trial, it developed yesterday.

On the morning of February 6, the store of M. Ito, at Hill and Seventh street, was burglarized of Japanese goods and jewelry valued at $1000. Tannenbaum was found to have in his possession a box containing the stolen jewelry, which he had received by parcel post from Los Angeles. The jewelry was sent from this city by a man representing himself to be C. Roy Brown, and the box was addressed to J. A. Brown. It is believed that Tannenbaum, J. Roy Brown and J. A. Brown are all one person.

AGREE OUT OF COURT.

A settlement out of court was announced when the contest over the estate of Mrs. Mary Ann Daley was called for trial in Judge Rives's court yesterday. Mrs. Daley, who was 80 years old at the time of her death, left the bulk of her $2500 estate to a friend, Esther A. West. James Walsh, a brother, was bequeathed $1. He filed a contest alleging that his sister was not of sound mind when she executed her will.

CLASSIFIED INDEX.

	Page.
ONE-TIME NOTICES	3
LOST, FOUND, STRAYED, STOLEN	3
SPECIAL NOTICES—Miscellaneous	3
PERSONALS—Business	3
CHURCH NOTICES	3
BUSINESS ANNOUNCEMENTS—Miscellaneous	3
EDUCATIONAL	5
WANTED—Help, Male	5-6
WANTED—Help, Female	6
WANTED—Help, Male and Female	6
WANTED—Agents and Canvassers	6
EMPLOYMENT AGENCIES	7
WANTED—Situations, Male	7
WANTED—Situations, Female	7
WANTED—Situations, Male and Female	7
WANTED—To Rent	7
TO LET—Rooms	7
TO LET—Flats	7
TO LET—Apartments	7
TO LET—Houses	7
TO LET—Stores, Offices, Etc.	7
FURNITURE	9-10
MUSICAL INSTRUMENTS	10
MACHINERY	10
FOR SALE—Miscellaneous	10
WANTED—To Rent	10
SWAPS—All Sorts	10
AUTOMOBILES—Miscellaneous	10
HORSES, MULES, CATTLE, ETC.	10
POULTRY, PET STOCK, SUPPLIES	10
HOUSES—For Sale	10-11
HOLLYWOOD—Miscellaneous	11
CITY LOTS—For Sale	11
BUSINESS PROPERTY—For Sale	11
INCOME PROPERTY	11
SUBURBAN PROPERTY	11
BEACH PROPERTY	11
COUNTRY PROPERTY	11
EASTERN AND NORTHERN PROPERTY	11
GOVERNMENT LANDS	11
OIL PROPERTY	11
ORANGE, LEMON, WALNUT GROVES	11
REAL ESTATE—Miscellaneous	11
WANTED—Real Estate	11
FOR EXCHANGE—Real Estate	11
MONEY TO LOAN	11
MONEY WANTED	11
MORTGAGES—TRUST DEEDS	11
STOCKS, BONDS, SECURITIES	11
MINES AND MINING	11
HOTELS, ROOMING-HOUSES	11
APARTMENT-HOUSE BUSINESS	11
BUSINESS OPPORTUNITIES	11
BUSINESS CHANCES	11
PARTNERS WANTED	11
BUSINESS CHANCES WANTED	11
LEGAL NOTICES	11

Classified Liners.

CLASSIFIED RATES.

Minimum space, 2 lines, or 12 words. No transaction of less than 25 cents daily or 50 cents Sunday.

Ten cents a line each insertion daily. Fifteen cents a line each insertion Sunday.

SPECIAL NOTICES—Rate of 15 cents a line daily and 20 cents a line Sunday applies to advertisements under the headings of "Society Meetings," "Lodge Notices," "Notices," "Stocks and Bonds," "Street Improvement Bonds," "Money to Loan," "Money Wanted," "Automobiles," "Money to Loan, Diamonds and Jewelry," "Medical," "Instruction" and "Baths and Massage."

Minimum charge applies to seven single and non-consecutive insertion. Count five average words for the first line, and seven average words for each additional line. All advertisements must be dented, lined up or capitalized.

The Times will not be responsible for more than one incorrect insertion of any advertisement ordered for more than one time. The insertion following the cancellation of the charge made for the space ordered. Adjustments for errors will be made only when they occur within the time specified by the regulations. No adjustments will be made for errors which may occur in the second or any subsequent insertion of same advertisement. The right is reserved to classify all advertisements under appropriate headings, and to reject objectionable copy.

"WANT AD" SUPREMACY.

The Times regularly prints more than all of the "Want Ads" published in all of the other Los Angeles newspapers in addition to the combined exclusive "Want Ads" printed in any other newspaper.

In all classifications—Help Wanted, Situations Wanted, To Let, Automobiles, Real Estate, Business Chances—TIMES LEADERSHIP IS UNQUESTIONED.

By using THE TIMES ALONE, classified advertisers reach over Los Angeles and Southern California at one cost.

ONE-TIME NOTICES—Of Special Interest.

[Under the following headings the most timely real estate offerings of that character of all kinds are regularly printed.]

NOTICE IS HEREBY GIVEN THAT HERBERT L. Eaton, President American Security and Fidelity Company, is not an officer of the Forest Lawn Cemetery Association, and has no authority to sign contracts for or on its behalf, nor to transact any business for it, and all notice becomes necessary by reason of the fact that said Eaton has assumed authority to act on behalf of said Association will be void and of no force or consent. FOREST LAWN CEMETERY ASSOCIATION, NORTON C. WELLS, President. March 12, 1919.

DOCTOR FOR MEN—SPECIALTY 30 YEARS; new methods. Permanent selets. Examination free. 310 Douglas Bldg., 3d and Spring.

DOES ANY ONE OWE YOU MONEY? CALL pad for bad accounts; notes. COMMERCIAL ADJUSTMENT ASSOCIATION, 607 Bass Bldg.

LOST, FOUND, STRAYED—And Stolen.

LOST—ON CAR, MAPLE AVE LINE, BETWEEN 7th and Venice, or figueroa, about 5:30 p.m., March 14, black walrus purse, containing small amount of money, keys, cards and bank book. Finder will be rewarded by returning to BAKER'S, 10th and Hill, Pico. 6097. Phone Broadway 940.

LOST—IN ALBERT COHN'S, THIRD AND BROADWAY, small black leather envelope, containing $5 bill and silver change, keys, etc.; stamp pictures, bills and card with my name, address and telephone number. Finder please call 71055. Reward.

LOST—$75 REWARD FOR RETURN OF LARGE tan bull terrier dog, answers to name of Jeff; papers, lost at 25th and Alameda, night of March 12. Call at PANSY, Wil. 6719.

LOST—TWO GENTLEMEN'S SUITS WITH TROUSER clips in pockets; return to IMPERIAL DYE HOUSE, 1238 San Julian. Pico. 3069 or 22717.

LOST — DIAMOND AND PEARL PLATINUM brooch. Finder will be liberally rewarded by returning to MR. GEORGE GOLDSMITH, 813½ S. Spring.

LOST—WILL PART FINDING SEAL SCARF IN dressing room of "Follies" please return to 1707 MIDDLETON PLACE, and receive reward. 71828.

LOST—REWARD FOR RETURN OF BELGIAN WAR dog, a puppy, brown spots, missing since Wednesday night. Call NICK HARRIS DETECTIVES, 10480, or owner, 837006.

LOST—LIBERAL REWARD, AND NO QUESTIONS asked for return of lady's purse, inlaid at Exhibited Men's Club, Friday. J. W. DUNHAM, 307 Van Nuys Bldg.

LOST — FOX TERRIER DOG, BROWN HEAD, brown mark on left side, brown spot on base of tail. Name "Nick." Notify 8201½ W. VERMONT AVE. Phone 853737. Liberal reward.

LOST—MINK FUR COLLAR WITH 3 HEADS AND 3 tails, from Main and 3rd to Main and 4th. Finder please return to 606 LANKERSHIM BLDG.

LOST—BLACK BILL FOLD, CONTAINING CHECKS and bills, at P. E. station, Sixth and Main, about 2:30, March 14. Return to 1007½ W. 11TH ST. Reward.

LOST—RAILROAD TICKETS, WITH OTHER papers, in folder marked "Larimer County Bank." Reward. THOMAS MARTIN, 2023 S. Hope.

LOST—SMALL SILK BAG CONTAINING PICtures, checks and small amount of money, on the Universal car. Kindly notify M. TALLEY, 2141 Estrella ave. Phone 25821. Reward.

LOST—ON STEPHENSON AVE. CAR FROM HOPE to Spring, and north on Spring to Second, purse with sum of money and an automatic lighter. Liberal reward. Phone SOUTH 2927-R.

LOST—OR STOLEN—ONE 34x4 CORD TIRE, with tube and rim complete. The party who has this tire is known. Call 550477, Apt. 202. Reward. No questions asked.

LOST—LADY'S BLACK PATENT LEATHER purse on Broadway or Myer Siegel's. Reward. Call MR. PENN, 10855, 300 Hosfeld Bldg.

LOST—PAIR GRAY HORSES, ONE WITH STAKE chain and split ear. Last seen 261 Monterey road. 205 E. AVE. 39.

LOST — THURSDAY AFTERNOON, A LADIES' watch in gray leather bracelet, initial on back, A. F. F. Pet. FAIR OAKS 42, Pasadena. Reward.

LOST—1 BUNCH KEYS ON 6TH ST. BETWEEN Grand ave. and Figueroa. Return to Room 715 STORY BLDG. and receive reward.

FOUND—CANVAS COVERED SUITCASE, NAME on case R. C. Todd; Long Beach. Call 6:45 p.m. BROADWAY 5452.

STOLEN—TAKEN FROM BOOS BROS., HILL ST. washroom, lady's purse, ivy ring 2690; party known. Phone 29187, Reward; avoid prosecution.

LOST—GOLD ELGIN WRIST WATCH, INSCRIPtion on back. Reward. COLORADO 5611, Pasadena.

LOST — BLACK COIN PURSE, CONTAINING $10 bill, on either Temple or Main st. car, Tuesday. Please Telephone WILSHIRE 3257. Reward.

LOST—TUESDAY EVENING, IN NEIGHBORHOOD of Washington and Rossmore sts., 2 amethysts; circle shape. Reward. Phone 25794 or 55348.

LOST — JAPANESE POODLE DOG, ALL BLACK, small but full grown, missing two weeks. Reward. 268153.

LOST—RHINESTONE BRACELET ON GLENDALE car, on Broadway, Friday. Phone GLENDALE 1328-W.

LOST—TOY BOSTON TERRIER DOG, BROWN with white face and four white feet; license 10437. Little girl's pet. PHONE 74388.

LOST—ONE PAIR GLASSES IN FRONT CLUB'S Auditorium, or on W. Sixth st. car. Phone HARRY BAKER, Wilshire 811.

LOST—BY WORKING MAN, $45 CURRENCY, ON Third st., between Broadway and Los Angeles. Reward. Phone SOUTH 5254-J.

LOST—BOOK OF TRAVELERS' CHECKS, $1200. Call room 319 HOTEL CLARK, or 577196. Reward.

LOST—BLACK ANGORA CAT, FEMALE PET. 758 S. HILL. Reward. Main 3746.

LOST—CAMEO PIN, OLD DESIGN. REWARD. Address T. box 287, TIMES OFFICE.

LOST—REWARD FOR CONTENTS PORTFOLIO, marked E. W. PICO 1866.

LOST—BLUE SERGE COAT, WITH BILLFOLD and currency. Reward. Phone 2-2093.

LOST—LARGE PINK CAMEO PIN, THURSDAY, Hollywood car or city. Liberal reward. 57361.

LOST—LADY'S GOLD WATCH, FROM WRIST close. Reward. 601 UNION OIL BLDG.

LOST, FOUND, STRAYED—And Stolen.

LOST—

DIAMOND STUD.
About 2¼ carats, platinum setting. With Gold Screw.
Liberal Reward to Finder.
PHONE MAIN 1128.

SPECIAL NOTICES—Miscellaneous.

NOTICE— SOPHIE KRUMBHOLZ. NOTICE. GRADUATE NURSE.
Superfluous hair, moles and warts removed BY ELECTROLYSIS.
Brack-Shops, 6th floor. Phone 13542.

BETTER EARLY THAN LATE—
TELEPHONE YOUR SUNDAY ADS. TO THE TIMES FRIDAY OR EARLY SATURDAY. PICO 700, 10391.

SPECIAL PRICE TO SOLDIERS AND SAILORS having discharge papers to be photographed, $1. GRAHAM PHOTO CO., 110½ S. Broadway.

"ALKANO" FOR RHEUMATISM, BLOOD POISON, free book. B. H. SPALDING, 452½ S. Spring.

Baths and Massage.

BATHS, CABINET SWEATS, MASSAGE, SWEDish movements, oil treatments, efficient operators. 220 UNION LEAGUE BLDG., 2nd and Hill. Open evenings.

MacFADDEN & BATTLE CREEK TREATMENTS. Rejuvenate, prevent premature age, illness. 740 S. BROADWAY. B. 1111.

NEWLY EQUIPPED BATH AND MASSAGE PARlors, attended both sexes. 401 INTERNATIONAL BANK BLDG., Temple & Spring. 10 a.m. to 6 p.m.

CLARA BROOKS, MASSAGE, CABINET SWEATS, operators both sexes. 206 WRIGHT & CALENDER BLDG., 4th and Hill. Open Sunday.

MRS. GRAY, MASSAGE, ELECTRIC SWEATS, baths, manicure and manicure; hours 10 to 7. Open Sundays. 938 W. SEVENTH ST.

LILLIAN STANLEY AND JEAN, ATTENDANTS both sexes. 247 S. BROADWAY. Open Sun.

MARIE SALVAGE, BATHS AND MASS. ATT. both sexes, 315 Severance Bldg., 6th-Main. Open sun.

MASSAGE, 402 GROSSE BLDG., 6TH & SPRING. Attn. both sexes. Open Sundays. ADA EVANS.

MAY BURNS, MASSAGE, CABINET SWEATS, operators both sexes. 237½ S. HILL. 10 to 7.

MAY REDWICK, BATH, MASSAGE. 520 W. BROADWAY, room 315. Masseuse, masseur.

Medical.

COLLEGE OF OSTEOPATHIC PHYSICIANS AND SURGEONS,
San Fernando Bldg., 4th and Main sts.
Maintains the following clinics: General Osteopathic, Surgical, Women's and Children's Diseases, Obstetrics, Eye, Ear, Nose and Throat, Genito-Urinary Diseases, X-Ray.
CLINIC OFFICE, ROOM 852. TEL. 62644.

THE "ALANTOL" TREATMENT FOR TUBERCULosis can now be obtained at 214 Fay Bldg., 3rd and Hill sts. Consultations 10-12 and 2-5. Write or call for descriptive circular.

DR. H. SILVERMAN, PH

Classified Liners.

WANTED—HELP—Male.

Salesmen and Solicitors.

WANTED—SALESMAN, TIRES, REPAIR MATERIALS AND TIRE ACCESSORIES. MUST be A-1. Wanted by leading tire manufacturer. Preference given to man with established trade acquaintance among dealers in Imperial Valley, San Diego, Riverside and Orange counties. Write fully as to experience, age, references and lowest salary considered. Negotiations confidential. Address W, box 228, TIMES OFFICE.

WANTED—AT ONCE, SEVERAL EXPERIENCED salesmen for furniture, carpets and general house furnishings. Will pay well for men with ability. Answer, giving age, experience and general information, also telephone number, and address N, box 495, TIMES BRANCH OFFICE.

WANTED — AMBITIOUS SCHOOLBOYS (INTERmediate or High) can earn $6 or more daily, like play, selling CALIVADA FERTILIZER for lawns, shrubbery, vegetables. Get busy. Keep the Home Gardens Growing. See MR. STEINER immediately, 625 S. Spring st.

WANTED—SALESMEN, ONE QUART OF SPEEDolene equals 53 gallons of coal oil. Salesmen wanted; good commission; write or call at 2203 S. Vermont ave. THE SPEEDOLINE SALES AGENCY.

WANTED — YOUNG MAN, EXPERIENCED IN house to house soliciting soldier or sailor preferred. Country work. Good money; also advancement to good man. Call before 9:30. MR. GOULD, Hotel Baltimore.

WANTED—GOOD SOLICITORS FOR PRINTING shop. 1466 W. JEFFERSON.

Trades.

WANTED—COMPETENT NON-UNION JOB PRESSman on Gordon and Universal presses; must be capable and good producer. State salary wanted, references, last place of employment and telephone number. Returned soldier favorable consideration. Address W, box 11, TIMES OFFICE.

WANTED—ALL ABOUND GARAGE MECHANIC, for desert garage, married man preferred, able to handle all repair work. State when can come and wages expected. Address V, box 288, TIMES OFFICE.

WANTED—FIRST-CLASS AUTO ELECTRICIAN; must be able to repair any system. If you cannot qualify on the above it is useless your time. See MR. COUCH, after 8:30. 1379 W. Washington.

WANTED—STOCKROOM MAN, MUST HAVE HAD machine shop experience and understand automobile and other gas engines. AMERICAN ENGINE AND AIRPLANE CO., 2800 W. Pico.

WANTED—A PAINT MAN FOR GENERAL FACtory work. Must be a good mill man and finisher. Address M, box 262, TIMES BRANCH OFFICE.

WANTED—AT ONCE, A FEW EXPERIENCED coal miners. Transportation furnished and deducted. Address N, box 586, TIMES BRANCH OFFICE.

WANTED — TEN EXPERIENCED SMALL BOAT builders, at once; fine shop, long job, good pay. Apply MARINE EQUIPMENT COMPANY, Inc., Wilmington, Cal.

WANTED—YOUNG MAN TO WORK IN SASH AND door factory, and put up sash. MONARCH SCREEN AND MANUFACTURING CO., 39th and Boos sts.

WANTED—FIRST-CLASS WINDSHIELD REPAIR man. GEORGE R. RENTEL CO., 1015 S. Grand. Bdwy. 4376; 60027.

WANTED—2 FIRST-CLASS CABINET MAKERS for furniture work. McCLELLAN MFG. CO., 10th and Los Angeles sts.

WANTED — PAINTERS, GOOD BRUSH HANDS, wages 58c per hour, 8 hours; 54c per hour, 9 hours; experience. Address Z, box 175, TIMES OFFICE.

WANTED—RELIABLE COAT MAKER FOR OUTof-town job; good pay and working conditions to right party. Call 518 BRYSON BLOCK, 6th and Spring.

WANTED — THREE ALL AROUND PAINTERS, $4.50 per day. Steady job for right men. 1800 W. WASHINGTON.

WANTED—PLATEN PRESS FEEDERS. APPLY WESTERN LITHOGRAPH CO., 900 E. 2nd st.

WANTED — FIRST-CLASS OPTICAL SURFACER; good commission; write or call at 2203 S. Vermont ave. THE SPEEDOLINE SALES AGENCY.

WANTED — YOUNG MAN, EXPERIENCED IN house to house soliciting soldier or sailor preferred. Country work. Good money; also advancement to good man. Call before 9:30. MR. GOULD, Hotel Baltimore.

WANTED—GOOD SOLICITORS FOR PRINTING shop. 1466 W. JEFFERSON.

Trades.

WANTED—COMPETENT NON-UNION JOB PRESSman on Gordon and Universal presses; must be capable and good producer. State salary wanted, references, last place of employment and telephone number. Returned soldier favorable consideration. Address W, box 11, TIMES OFFICE.

WANTED—ALL ABOUND GARAGE MECHANIC, for desert garage, married man preferred, able to handle all repair work. State when can come and wages expected. Address V, box 288, TIMES OFFICE.

WANTED—FIRST-CLASS AUTO ELECTRICIAN; must be able to repair any system. If you cannot qualify on the above it is useless your time. See MR. COUCH, after 8:30. 1379 W. Washington.

WANTED—STOCKROOM MAN, MUST HAVE HAD machine shop experience and understand automobile and other gas engines. AMERICAN ENGINE AND AIRPLANE CO., 2800 W. Pico.

WANTED—A PAINT MAN FOR GENERAL FACtory work. Must be a good mill man and finisher. Address M, box 262, TIMES BRANCH OFFICE.

WANTED—AT ONCE, A FEW EXPERIENCED coal miners. Transportation furnished and deducted. Address N, box 586, TIMES BRANCH OFFICE.

WANTED — TEN EXPERIENCED SMALL BOAT builders, at once; fine shop, long job, good pay. Apply MARINE EQUIPMENT COMPANY, Inc., Wilmington, Cal.

WANTED—YOUNG MAN TO WORK IN SASH AND door factory, and put up sash. MONARCH SCREEN AND MANUFACTURING CO., 39th and Boos sts.

WANTED—FIRST-CLASS WINDSHIELD REPAIR man. GEORGE R. RENTEL CO., 1015 S. Grand. Bdwy. 4376; 60027.

WANTED—2 FIRST-CLASS CABINET MAKERS for furniture work. McCLELLAN MFG. CO., 10th and Los Angeles sts.

WANTED — PAINTERS, GOOD BRUSH HANDS, wages 58c per hour, 8 hours; 54c per hour, 9 hours; experience. Address Z, box 175, TIMES OFFICE.

WANTED—RELIABLE COAT MAKER FOR OUTof-town job; good pay and working conditions to right party. Call 518 BRYSON BLOCK, 6th and Spring.

WANTED — THREE ALL AROUND PAINTERS, $4.50 per day. Steady job for right men. 1800 W. WASHINGTON.

WANTED—PLATEN PRESS FEEDERS. APPLY WESTERN LITHOGRAPH CO., 900 E. 2nd st.

WANTED — FIRST-CLASS OPTICAL SURFACER; good commission; write or call at 2203 S. Vermont ave. THE SPEEDOLINE SALES AGENCY.

WANTED — YOUNG MAN, EXPERIENCED IN house to house soliciting soldier or sailor preferred. Country work. Good money; also advancement to good man. Call before 9:30. MR. GOULD, Hotel Baltimore.

WANTED—GOOD SOLICITORS FOR PRINTING shop. 1466 W. JEFFERSON.

WANTED—HELP—Female.

Miscellaneous.

WANTED—COOK, SANTA BARBARA, $60; upstairs maid, same place, $40-$45; cook, Pasadena, $60; cook and helper, sanitarium, $110 for both; parlor maids and waitresses, $45-$50; second maids, $40; general housework maids, $30 to $50. HENDERSON EMPLOYMENT AGENCY, 313 W. 3rd st.

WANTED—ALTERATION HANDS FOR CLOAKS AND SUITS. ALSO PRESSERS. APPLY CHIRINO, 518 W. SEVENTH ST.

WANTED—TEN GIRLS TO ASSIST IN OFFICE IN exchange for course in stenography, book-keeping, telegraphy. Also have openings in private families for women desiring to earn board, room and tuition while attending our day classes. MACKAY BUSINESS COLLEGE, Ninth and Main.

WANTED—AN OPPORTUNITY FOR YOUNG WOMan to study nursing in small private hospital in suburbs; small salary, board and room. Write for appointment, stating age, experience and references. Address N, box 819, TIMES BRANCH OFFICE.

WANTED—CHILDREN TO JOIN CLASS IN NATional, classical, toe dancing sat. 10:30; $2 mo. Ballet hum, 2:30; ballet, 4:30; ch. 3:30; dyer's dramatic class sat. 2:30, $1 mo. MISCHOFF SCHOOL, 845 S. Figueroa. (See Inst. course.)

WANTED—LIMITED NUMBER YOUNG WOMEN to enter strictly private, refined, exclusive stenographic school. No classes. Individual instruction. Bdwy. 1775. 906 I. W. HELLMAN BLDG., 124 W. Fourth st. See Inst. ad.

WANTED—LADIES, YOU ARE GUARANTEED A position this spring as TRIMMER or MAKER by taking my 5 weeks' course for $8 in MILLINERY. Now, EDITH MAY, Brack-Shops, 7th and Grand. (See Inst. adv.)

WANTED—DIPLOMA COURSES, $10 MO. M. 6156. Gregg or Pitman Shorthand, Touch Typewriting, Comptometer, Calculator, Burroughs, Monarch, Double Entry Book-keeping, Accounting. See In. ad. CENTRAL BUSINESS COL., Chamber Com. Bldg.

WANTED—YOUNG LADIES WHO HAVE HAD EXperience or thorough training in lettering or painting. Write giving full particulars, NATIONAL ILLUSTRATED NEWS SYNDICATE, 447 Douglas Bldg., Los Angeles, Cal.

WANTED—LADIES, REMEMBER YOU CAN HAVE hats made to order or remodeled at THE EDITH MAY SHOP, sixth floor Brack-Shops. Special sale now on for all trimmed hats at 50 per cent. below popular prices. (See Inst. Advt.)

WANTED—WILL GIVE HOME AND $12.50 PER month to young lady student for services out of school hours. 819 S. KINGSLEY DRIVE. 606292.

WANTED—3 YOUNG LADIES TO LEARN COMPtometer and Burroughs calculator. Excellent opportunities for efficient operators. MRS. PAL DEADERICK, 404 Pantages Bldg. (See Inst. ad.)

WANTED—KODAK FINISHERS; GOOD TIMEkeepers and checkers. HOWLAND & DEWEY CO., 510 S. Broadway.

WANTED — PANTS FINISHER FOR STEADY work. Room 45 CANADIAN BLDG., 457 S. Main.

WANTED—EARN $90 TO $145 MONTH, DIRECT from school. Catalogue free. MACKAY BUSINESS COLLEGE, Pico 3492, 65193. See Inst. ad.

WANTED—GIRLS, LEARN HAIRDRESS NG, SUM. mer rates, positions guaranteed. MARINONALD'S HAIR COLLEGE, 204 Mercantile Pl. See Inst. ad.

WANTED—LADY TO ASSIST IN OFFICE IN exchange for single apartment. TOURAINE APTS., 447 S. Hope.

WANTED — LEARN HAIRDRESSING, MARCEL waving, hair mfg. LEADER COLLEGE, Ext. 12 years. 228 Mercantile place. See Inst. ad.

WANTED—TWO CHOICE WAITRESSES IMMEdiately at Hotel Del Coronado. Good wages. Call at 547 SPRING. Main 8017.

WANTED—LEARN PICTURE ACTING AT HOLLYwood Studio, 5624 Virginia ave. 59162. Course $20. South Hollywood car. (See Inst. adv.)

WANTED — STUDENTS, STRICTLY PRIVATE instruction in Gregg shorthand and touch typing. Day and evenings. BDWY. 1173.

WANTED—YOUNG LADIES, AGE 18 TO 24, TO act as ushers. Apply today, 4 p.m., Majestic Theater, room 201. J. V. PETRIE, Supt.

WANTED—WOMEN, LEARN TO BE BARBERS; EARN GOOD SALARY. SEE MOLER'S, 429 E. FIFTH ST. WAGES WHILE LEARNING.

WANTED—EXPERIENCED MARKERS AND DISpatchers. STERLING LAUNDRY, 717 Center.

WANTED—LADIES, TOO ARE GUARANTEED A position this spring as TRIMMER or MAKER by taking my 5 weeks' course for $8 in MILLINERY. Now, EDITH MAY, Brack-Shops, 7th and Grand. (See Inst. adv.)

WANTED—DIPLOMA COURSES, $10 MO. M. 6156. Gregg or Pitman Shorthand, Touch Typewriting, Comptometer, Calculator, Burroughs, Monarch, Double Entry Book-keeping, Accounting. See In. ad. CENTRAL BUSINESS COL., Chamber Com. Bldg.

WANTED—YOUNG LADIES WHO HAVE HAD EXperience or thorough training in lettering or painting. Write giving full particulars, NATIONAL ILLUSTRATED NEWS SYNDICATE, 447 Douglas Bldg., Los Angeles, Cal.

WANTED—LADIES, REMEMBER YOU CAN HAVE hats made to order or remodeled at THE EDITH MAY SHOP, sixth floor Brack-Shops. Special sale now on for all trimmed hats at 50 per cent. below popular prices. (See Inst. Advt.)

WANTED—WILL GIVE HOME AND $12.50 PER month to young lady student for services out of school hours. 819 S. KINGSLEY DRIVE. 606292.

WANTED—3 YOUNG LADIES TO LEARN COMPtometer and Burroughs calculator. Excellent opportunities for efficient operators. MRS. PAL DEADERICK, 404 Pantages Bldg. (See Inst. ad.)

WANTED—KODAK FINISHERS; GOOD TIMEkeepers and checkers. HOWLAND & DEWEY CO., 510 S. Broadway.

WANTED — PANTS FINISHER FOR STEADY work. Room 45 CANADIAN BLDG., 457 S. Main.

WANTED—EARN $90 TO $145 MONTH, DIRECT from school. Catalogue free. MACKAY BUSINESS COLLEGE, Pico 3492, 65193. See Inst. ad.

WANTED—GIRLS, LEARN HAIRDRESS NG, SUMmer rates, positions guaranteed. MARINONALD'S HAIR COLLEGE, 204 Mercantile Pl. See Inst. ad.

WANTED—LADY TO ASSIST IN OFFICE IN exchange for single apartment. TOURAINE APTS., 447 S. Hope.

WANTED — LEARN HAIRDRESSING, MARCEL waving, hair mfg. LEADER COLLEGE, Ext. 12 years. 228 Mercantile place. See Inst. ad.

WANTED—TWO CHOICE WAITRESSES IMMEdiately at Hotel Del Coronado. Good wages. Call at 547 SPRING. Main 8017.

WANTED—LEARN PICTURE ACTING AT HOLLYwood Studio, 5624 Virginia ave. 59162. Course $20. South Hollywood car. (See Inst. adv.)

WANTED — STUDENTS, STRICTLY PRIVATE instruction in Gregg shorthand and touch typing. Day and evenings. BDWY. 1173.

WANTED—YOUNG LADIES, AGE 18 TO 24, TO act as ushers. Apply today, 4 p.m., Majestic Theater, room 201. J. V. PETRIE, Supt.

WANTED—WOMEN, LEARN TO BE BARBERS; EARN GOOD SALARY. SEE MOLER'S, 429 E. FIFTH ST. WAGES WHILE LEARNING.

WANTED—EXPERIENCED MARKERS AND DISpatchers. STERLING LAUNDRY, 717 Center.

WANTED—HELP—Female.

Miscellaneous.

WANTED—

TELEPHONE OPERATORS.

THE SOUTHERN CALIFORNIA TELEPHONE COMPANY

Wishes to employ intelligent young women 18 to 25 years of age, to learn telephone operating.

Salaries are paid while learning, with rapid advancement thereafter.

Many unusual opportunities for promotion to those entering at this time.

Pleasant surroundings and congenial association.

Come and talk the matter over personally at the employment office, 1220 S. HOPE ST., between 8 a.m. and 5 p.m.

Take Pico car to Hope. Walk ½ block south.

WANTED — TUCKER'S EMPLOYMENT AGENCY, 211½ W. 2nd st. Housekeeper for old gentleman, Arizona; head waitress and (2) side waitresses, hotel, Tucson, Ariz., fares advanced; cook and helper, institution, $100, found; 2 woman cooks and combination of mother and daughter, hotel, country; cook for school, $60, found; chef and wife as cashier, Arizona, $190, found; fares here; cook and helper on parade, $150; 2 waitresses, oil fields, $15 week; 2 cafe waitresses, beach, $12 week; 3 couples, apartment-house janitor work; working housekeeper for roomy house, $25; pantry woman, $30, found, Santa Barbara; 3 experienced chocolate dippers; salad maker and meat carver, San Diego, $12 week; all kinds help wanted in city. (2) woman dishwashers, $10 week.

WANTED—
BOOK-KEEPER AND STENO., under 20...$65-$75
BOOK-KEEPER and steno., Santa Barbara...$100
STENOGRAPHER, under 25, meet public...$65-$75
STENOGRAPHER and ledger clerk.....$50-$60
CREDIT CLERK, adjuster, under 30, extra good at meeting public.....$75-$100
STENOGRAPHER, firm ins. experience.....$15-$85
CREDIT ASST., local experience required...$75-$85
CALIFORNIA COMMERCIAL SERVICE,
Brockman Bldg. 7th and Grand.

WANTED—CASHIER-SALESLADY, HOSIERY, loveliness.....$14 week
Demonstrator, exp. on food products.....Open
Fire insurance policy writer, exp., local...$75
Book-keeper, knowledge steno., financial...$75
Steno., San Francisco, must be fast, accurate...$90
Stenographer, credit experience, local.....$90
Steno., bank experience, Imperial.....$85
Typist, neat, clean-cut, fast, accurate, local...$50
MISS PARRAR, 431 Central Bldg.
Reference Assn., Inc. Agency.

WANTED—FIRST-CLASS HELPER ON COATS, AT once. 802 CITIZENS' NATIONAL BANK BLDG.

Store and Office.

WANTED—ALTERATION HANDS ON COATS, skirts and gowns. Only those with experience on fine garments need apply. 9 a.m. Superintendent, N. B. BLACKSTONE CO., Broadway at 9th.

WANTED — EXPERIENCED SALESWOMEN IN WAIST DEPARTMENT, PERMANENT POSITION.

JACOBY'S.

WANTED — SEVERAL HIGH SCHOOL, COLLEGE or ON OFFICE GIRLS for examination for expert COMPTOMETER OPERATORS. Our INTENSE INSTRUCTION METHODS produce results quickly; good positions, salaries guaranteed. LEADING SCHOOLS, Grosse Bldg. (See Inst. Adv.)

WANTED—BRIGHT YOUNG WOMEN TO PREpare part or complete for the BRISCOE-HOGUE BOOKING AND STATEMENT and CALCULATING MACHINES. WILLIS-WOODBURY BUSINESS COLLEGE, 344 South Hill. Bdwy. Pico 1357; 61350. See Instruction adv.

WANTED — BRIGHT YOUNG WOMEN TO PREpare for business and government positions. Expert instruction in GREGG SHORTHAND, TOUCH TYPEWRITING, BOOK-KEEPING, etc. WILLIS-WOODBURY BUSINESS COLLEGE, 5th floor Hamburger Bldg. Pico 1357; 61350. See Inst. ad.

WANTED—SEVERAL GIRLS TO PREPARE FOR stenographers; book-keeping, day and evening classes; books furnished; positions guaranteed. DUTTON COMMERCIAL SCHOOL, 253 Cons. Realty Bldg., 3rd and Hill sts. Inst. Course.

WANTED—STUDENTS IN GREGG SHORTHAND and typing. Individual instruction enables you to complete course in short time. Day and evening instruction. PACIFIC SCHOOLS, 703 I. W. Hellman Bldg., 124 W. 4th. (See Inst. advt.)

WANTED—YOUNG WOMAN TO ASSIST IN SELLing hosiery and findings; must be experienced and furnish references. GUDE SHOE CO., 537 S. Broadway.

WANTED—STRONG GIRL, 18, WITH SOME EXperience for assistant in wrapping and delivery department of SWELLDOM, 536 S. Broadway.

WANTED — SALESLADY, EXPERIENCED IN selling stationery and engraving. MR. DUNCAN, DUNCAN-VAIL CO., 732 S. Hope.

WANTED—4-1 FIRE INSURANCE STENOGRAPher, good pay. PACIFIC SERVICE AGENCY, 631 Mason Bldg.

Trades.

WANTED—

EXPERIENCED
POWER MACHINE OPERATORS
ON KNIT GOODS.
APPLY
KNITTING DEPARTMENT,
MYERS MANUFACTURING CO.,
223 SOUTH LOS ANGELES ST.

WANTED — EXPERIENCED OPERATORS ON POWER MACHINES TO MAKE DRESSES AND APRONS. CALL

A. D. EDWARDS & SONS,

341 WALL ST.

WANTED—EXPERIENCED OPERATORS, TUCKers, hemstitchers and fine embroidery on fine ladies' silk shirt waists. Finest conditions; best of wages and steady work. Come ready to work. JOSEPH & LEANED SHIRKIN, 746 So. Los Angeles st.

WANTED—AT ONCE, EXPERIENCED MARKER, either pen or machine, good opportunity if you understand the business. DIAMOND LAUNDRY, Eighth and Towne.

WANTED—APPRENTICE GIRLS ON MEN'S vests. Apply 233 HELLMAN BLDG., 253 W. Second. Paid while learning; steady work.

WANTED—A FIRST-CLASS FINISHER ON CUSpants pay. Call 518 BRYSON BLOCK, 6th and Spring.

WANTED—EXPERIENCED WAIST DRAPERS AND finishers. Call at once. EDITH MAY'S, Brack-Shops. Apply at once. RENE, Gowns, 735 S. Hill.

WANTED—FINISHERS ON LADIES' COATS, COME only. C. Work. D. ROSENBLUM, sixth floor 640 S. Broadway.

WANTED — EXPERIENCED HELP ON FANCY gowns. MADAM POTTS, 1315 S. Broadway.

WANTED—FIRST-CLASS FINISHERS ON LADIES' coats. Apply RISKIN, 715 Title Guarantee Bldg.

WANTED — FIRST-CLASS WAIST, SKIRT AND coat finishers. Apply 2807 S. VERMONT.

WANTED—EXPERIENCED GIRL FOR SHAMPOOing and scalp treatment. 1014 BLACK BLDG.

WANTED — AT ONCE, 6 WOMEN FOR HAND sewing. WESTERN COSTUME CO., 825 S. Hope.

WANTED—BINDER GIRLS, CADMUS PRESS, 239 S. Los Angeles st.

WANTED — DRESSMAKER, SHOP EXPERIENCE. 1015 S. GRAND AVE.

WANTED—FINISHERS ON LADIES' NECKWEAR. STYLEPLUS MFG. CO., 741 S. Wall st.

Household and Domestic.

WANTED—SOMEONE TO ASSIST WITH HOUSEwork and care of children. Good home. Call GLENDALE 1054-J.

WANTED—NEAT, COMPETENT GIRL FOR COOKing, general housework, references, good wages. Phone 590-R, Monrovia.

WANTED—FOR GENERAL HOUSEWORK AND cooking, neat, strong, experienced woman. No laundry or heavy cleaning. 840. 81243.

WANTED—YOUNG WOMAN TAKE CARE 2 CHILdren and assist with light housework. $6. 711 WESTLAKE AVE. PARK 85, room 206.

WANTED—HELP FOR FEW HOURS DAILY IN exchange for living and small wages, near L. A. High School. C. S. preferred. 71125.

WANTED—WHITE GIRL TO CARE FOR 2 healthy, walking children and do housework. 5868504.

WANTED—COMPETENT WOMAN FOR GENERAL housework, family of 5; no washing. 1006 LAKE ST. Phone 31722

WANTED — RELIABLE GIRL TO CARE FOR children, afternoons. 401 GOLDEN ARTS, 1130 W. Seventh st.

WANTED—RELIABLE GIRL TO DO HOUSEWORK and help with care of 4-year-old child. Apply 214 WILSHIRE BLVD., Santa Monica. Phone 1090.

WANTED—GIRL OR WOMAN TO DO LIGHT work, small family. No laundry. $35 per month. PHONE 577338.

WANTED—STRONG GIRL FOR GENERAL HOUSEwork; must be good cook. No children; no laundry. PHONE 26296.

WANTED—RELIABLE WOMAN TO ASSIST WITH general housework and care of 3-year-old child. Call 567176.

WANTED—GIRL FOR GENERAL HOUSEWORK, 3 in family, no washing. 208 S. ARDMORE. Wilshire 6550.

WANTED — GIRL FOR GENERAL HOUSEWORK, no washing, no children. 238 S. RAMPART BLVD.

WANTED—WHITE MAID FOR GENERAL HOUSEwork, four adults, no laundry; good wages. Phone WILSHIRE 1311.

WANTED—NURSE GIRL FOR CHILD 3 YEARS old. Apply 2045 W. 8TH ST. Phone 556508.

WANTED — HOUSEKEEPER FOR TWO ADULTS for Burbank. PHONE 74691.

WANTED—A GIRL FOR GENERAL HOUSEWORK, $35 per month. WILSHIRE 5715.

WANTED—GIRL FOR GENERAL HOUSEWORK. Apply at once. GLENDALE 1054-J.

WANTED — MIDDLE AGED LADY, GENERAL housework, small family. 200 N. PARK VIEW.

WANTED—HELP—Female.

Household and Domestic.

WANTED—MAID FOR GENERAL HOUSEWORK and plain cooking for family of two, living in Santa Barbara, good salary and position for at least 6 months. If suitable can accompany up to S. B. in our auto. Write full details quickly. Address T, box 292, TIMES OFFICE.

WANTED—QUICK MIDDLE-AGED WOMAN FOR general housework and baby's washing, in small bungalow; must be good cook, no cleaning or washing; good wages, good home, none others need apply. Phone 25097 or 1547 DIAMOND AVE., South Pasadena.

WANTED—EXPERIENCED COOK AND SECOND MAID, SIX IN FAMILY. PHONE WEST 6248.

WANTED—A RELIABLE WOMAN, WHITE OR colored, for general housework; two in family. Must do laundry for baby 11 months old, $40 a month. Apply 2146 W. ADAMS ST., Los Angeles.

WANTED—YOUNG GIRL FOR GENERAL HOUSEwork. No washing, no cooking, no ironing. Reasonable wages, good home. Pleasant surroundings. Phone 72822. 1635 S. WILTON PL.

WANTED—REFINED WOMAN AS CAPABLE of taking care of my 6-room house and two children, permanently; will pay $30 a month. Call at 49 BREEZE AVE., Venice, Cal.

WANTED—COMPETENT GIRL FOR COOKING and general housework, no laundry. Also girl to mind children and assist with upstairs work. 14296. 1504 S. MANHATTAN PLACE.

WANTED—NEAT, MIDDLE-AGED WOMAN FOR general housework, one who can cook and serve breakfast nicely. Call after 10:30 at 1818 W. 8TH ST.

WANTED—WOMAN FOR GENERAL HOUSEWORK and plain cooking, salary to begin $30 per month. Apply 7080 HOLMES AVE., or phone South 3557-J mornings.

WANTED—COMPETENT WHITE GIRL FOR GENeral housework, in small family, at good wages. Call at 253 S. MARIPOSA AVE., or phone 560060.

WANTED—EXPERIENCED FIRST-CLASS WHITE woman cook, for Pasadena family with five children. Best references required. Telephone COLORADO 378.

WANTED—LAUNDRESS AND HOUSEWORK, EVery day, PHONE 35555.

WANTED—EXPERIENCED CHILD'S NURSEMAID, about 30, for afternoons. Call 557354 mornings.

WANTED—GIRL OR WOMEN (WHITE,) LIGHT housework, fond of children. 54548.

WANTED—MAID FOR GENERAL HOUSEWORK, no washing, good wages. 54708.

WANTED—NURSE GIRL FOR CHILD 3 YEARS old. Apply 3045 W. 8TH ST. 350508.

WANTED—GIRL FOR GENERAL HOUSEWORK, family of 5, wages $40 month. FIL 66601.

Hotel, Restaurant, Club.

WANTED—WAITRESS FOR MILITARY ACADEmy, $30, room and board. Give telephone. Address W, box 295, TIMES OFFICE.

WANTED—WORKING HOUSEKEEPER OR CHAMbermaid. LYNDON HOTEL, 413 E. Seventh. Apply in person.

WANTED—AN EXPERIENCED COLORED CHAMbermaid in hotel, $10 per week. Call at 947 W. 6TH.

WANTED—A QUICK SHORT-HAUL WAITRESS. WAFFLE PARLOR, 202 Mercantile Place.

WANTED — NEAT EXPERIENCED CHAMBERmaid. Apply 720 GARLAND AVE.

WANTED—WOMAN PASTRY COOK, AT HOME baker, 943 W. SEVENTH ST.

WANTED—TWO WAITRESSES, $35, BOARD AND room. ARLINGTON HOTEL, Santa Barbara.

WANTED—EXPERIENCED WAITRESS, BEVERLY HILLS HOTEL, wages $35 month. 60304.

Professions and Vocations.

WANTED—HIGH-SCHOOL TEACHER TO GIVE private lessons in pupil's home. Address W, box 109, TIMES OFFICE.

WANTED—HELP—Male and Female.

Miscellaneous.

WANTED—A FEW LADIES AND GENTLEMEN who have automobiles and selling ability for article of merit. Can make money by applying from 5 to 6 p.m., at 515 W. 9TH ST.

WANTED—MAN AND WIFE, CHAUFFEUR AND cook; man as butler, janitor; call early. EVELISH AND AMERICAN EMPLOYMENT AGENCY, 1014½ S. Broadway.

WANTED — SALESMAN FOR EASY SELLING coupon. Our salesmen are making good money. CARPENTER'S STUDIO, 525 S. Broadway.

Investment Required.

WANTED—BUSINESS EXECUTIVE WITH $2000, finance new transportation company, preliminaries complete, excellent returns plus active salaried interest. Interview by appointment. Address V, box 255, TIMES OFFICE.

WANTED—1000 MEN TO SETTLE OUR WHEAT land in Canada, $2000 loan for improvements; excursion rates, 20 years to pay for your farm. Address Z, box 255, TIMES OFFICE.

WANTED — MANAGER FOR BRANCH OFFICE. Long Beach, clean, legitimate business; good salary and commission; $1000 cash bond. Call 419 MARSH-STRONG BLDG. Ask for manager.

WANTED — DRUGGISTS, DOCTORS, DENTISTS, veterinarians, nurses, positions, locations, etc., California and all States. F. V. KNIEST, Box 1000, Omaha, Neb.

WANTED—$500 INVESTMENT, WITH SERVICES until make $225 per month. Meet PEZER PAINTER, 1009 S. Hill st., Los Angeles.

Instruction Course.

WANTED—RAGTIME PIANO PLAYING TAUGHT in 20 lessons; saxophone. Write for booklet. CHRISTEN SCHOOL OF POPULAR MUSIC, 730 S. Grand, Pico 482; 65793.

WANTED — HOLLMAN BUSINESS COLLEGE trains for civil service, book-keeping, stenographic, secretarial positions. Catalogue free. Realty Bd. Bldg., 631 S. Spring. 65522; Bwy. 2560.

WANTED — WILLIS-WOODBURY BUSINESS COLLEGE, Hamburger Bldg., 5th floor. Pico 1357; 61350. "The School for Results."

WANTED—EXPERT INSTRUCTION ON COMPtometer, calculating machines, dictaphone. MRS. FAY DEADERICK, 404-5 Ferguson Bldg.

WANTED—LADIES, CORSET MAKING TAUGHT thoroughly for any position in corset line. NATIONAL CORSETIERES, 209 Grosse Bldg.

WANTED—TELEGRAPHY, STENOGRAPHY, BOOKkeeping; free catalogue from MACKAY BUSINESS COLLEGE, Pico 3492; 62193. Ninth and Main.

WANTED—MEN AND WOMEN TO PREPARE FOR Civil and Commercial positions. HOFF'S EXPERT TRAINING SCHOOLS, Grosse Bldg.

WANTED—TO EARN MORE, LEARN MORE through I. C. S. 324 S. BROADWAY.

WANTED—SCHOTT SCHOOL, 841 E. FIGUEROA. Dancing, drama. Children's class at 2:30.

WANTED — ST. DENTS, DUTTON COMMERCIAL SCHOOL, 825 Cons. Realty Bldg., 8th and Hill.

WANTED—LEARN PICTURES ACTING AT HOLLYwood Studio, 5624 Virginia ave. Phone 59162.

WANTED—MEN TO LEARN VULCANIZING, BEST practical course. 1065 S. MAIN ST.

WANTED—PRACTICAL AUTO AND TRACTOR courses, N. A. S., 809 S. Figueroa. Catalog free.

WANTED—LADIES TO LEARN HAIRDRESSING, RONALD'S, 204 Mercantile Place.

WANTED—LEARN VULCANIZING AT THE BEST equipped school. 526 W. FIFTH ST.

WANTED—BIG DEMAND FOR MILLINERS. PREpare yourself with EDITH MAY'S, Brack-Shops. Apply at once. RENE, Gowns, 735 S. Hill.

WANTED—FINISHERS ON LADIES' COATS, COME only. C. Work. D. ROSENBLUM, sixth floor 640 S. Broadway.

WANTED — EXPERIENCED HELP ON FANCY gowns. MADAM POTTS, 1315 S. Broadway.

WANTED—FIRST-CLASS FINISHERS ON LADIES' coats. Apply RISKIN, 715 Title Guarantee Bldg.

WANTED — FIRST-CLASS WAIST, SKIRT AND coat finishers. Apply 2807 S. VERMONT.

WANTED—EXPERIENCED GIRL FOR SHAMPOOing and scalp treatment. 1014 BLACK BLDG.

WANTED — AT ONCE, 6 WOMEN FOR HAND sewing. WESTERN COSTUME CO., 825 S. Hope.

WANTED—BINDER GIRLS, CADMUS PRESS, 239 S. Los Angeles st.

WANTED — DRESSMAKER, SHOP EXPERIENCE. 1015 S. GRAND AVE.

WANTED—FINISHERS ON LADIES' NECKWEAR. STYLEPLUS MFG. CO., 741 S. Wall st.

Household and Domestic.

WANTED—SOMEONE TO ASSIST WITH HOUSEwork and care of children. Good home. Call GLENDALE 1054-J.

WANTED—NEAT, COMPETENT GIRL FOR COOKing, general housework, references, good wages. Phone 590-R, Monrovia.

WANTED—FOR GENERAL HOUSEWORK AND cooking, neat, strong, experienced woman. No laundry or heavy cleaning. 840. 81243.

WANTED—YOUNG WOMAN TAKE CARE 2 CHILdren and assist with light housework. $6. 711 WESTLAKE AVE. PARK 85, room 206.

WANTED—HELP FOR FEW HOURS DAILY IN exchange for living and small wages, near L. A. High School. C. S. preferred. 71125.

WANTED—WHITE GIRL TO CARE FOR 2 healthy, walking children and do housework. 5868504.

WANTED—COMPETENT WOMAN FOR GENERAL housework, family of 5; no washing. 1006 LAKE ST. Phone 31722

WANTED — RELIABLE GIRL TO CARE FOR children, afternoons. 401 GOLDEN ARTS, 1130 W. Seventh st.

WANTED—RELIABLE GIRL TO DO HOUSEWORK and help with care of 4-year-old child. Apply 214 WILSHIRE BLVD., Santa Monica. Phone 1090.

WANTED—GIRL OR WOMAN TO DO LIGHT work, small family. No laundry. $35 per month. PHONE 577338.

WANTED—STRONG GIRL FOR GENERAL HOUSEwork; must be good cook. No children; no laundry. PHONE 26296.

WANTED—RELIABLE WOMAN TO ASSIST WITH general housework and care of 3-year-old child. Call 567176.

WANTED—GIRL FOR GENERAL HOUSEWORK, 3 in family, no washing. 208 S. ARDMORE. Wilshire 6550.

WANTED — GIRL FOR GENERAL HOUSEWORK, no washing, no children. 238 S. RAMPART BLVD.

WANTED—WHITE MAID FOR GENERAL HOUSEwork, four adults, no laundry; good wages. Phone WILSHIRE 1311.

WANTED—NURSE GIRL FOR CHILD 3 YEARS old. Apply 2045 W. 8TH ST. Phone 556508.

WANTED — HOUSEKEEPER FOR TWO ADULTS for Burbank. PHONE 74691.

WANTED—A GIRL FOR GENERAL HOUSEWORK, $35 per month. WILSHIRE 5715.

WANTED—GIRL FOR GENERAL HOUSEWORK. Apply at once. GLENDALE 1054-J.

WANTED — MIDDLE AGED LADY, GENERAL housework, small family. 200 N. PARK VIEW.

WANTED—SITUATIONS—Male.

Salesmen and Solicitors.

WANTED—SALESMAN, PRODUCER, WANTS POsition with established firm, will travel, can get results. Address W, box 128, TIMES OFFICE.

Trades.

WANTED—POSITION.

CUTTER, DESIGNER, FIRST-CLASS.

Practical tailor, exceptional experience; best of references; can handle any line of trade. Address P, box 813, TIMES BRANCH OFFICE.

WANTED—BY ELECTRICAL EXPERT, SUPERINtendence, supervision, high potential repairing, mining, electric or hydraulic system; single, 30 years' experience; salary $2000 up; anywhere. Address ELECTRICAL ENGINEER, 904 Wall st. 61704.

WANTED — ELECTRICIAN WANTS WORK AT mines, installing and caring for motors, thoroughly competent and reliable; go anywhere. Please state full particulars. Address GEO. A. NAPOLEON, Santa Ana, Cal.

WANTED—MARRIED MAN, EXPERT OVERLAND and Willys-Knight mechanic, wants shop foreman's position. Will leave city. Address W, box 2852, TIMES OFFICE.

WANTED—TRAVELING MECHANIC, REPAIR ALL makes of cars. Prices reasonable. SOUTH 1274-W.

WANTED — YOUNG MAN, EXPERIENCED TRUCK draftsman, wants tracing work. Letters care F. O. BOX 3290, Santa Ana, Cal.

WANTED—BAKER, ALL-AROUND, WANTS DAY work, city or close in, small shop preferred, steady. Address V, box 137, TIMES OFFICE.

WANTED — GOOD JOB

Classified Liners.

FURNITURE, HOUSEH'D GOODS
For Sale, Exchange, Wanted.

Wanted.

WANTED—FURNITURE AND FURNISHINGS OF every description. I buy a single piece or entire store, at its highest value; pay spot cash. ANY GRADE, FINEST QUALITY OR THE CHEAPEST. I BUY EVERYTHING from kitchen utensils to grandest machines of pianos. Pay SPOT CASH! Call personally at 7—convenience. If you have one piece or the contents of a home call me day or night. Nothing too good or cheap for me or for you. You will be pleased with my method of doing business. 7th—568441.

WANTED — FURNITURE, RUGS AND STORES—Second-hand household furniture is very high in value. Let me give you my spare bottle for it; tells no matter if it's one piece or 2000. Call here or not, does not matter. When you sell me the price I pay you cannot help but be right. No red tape. We pay the cash before you leave the goods out of the house. BROWN'S AUCTION HOUSE, 1207-9-5 S. Main st. Phones: Pico 274, 25079.

WANTED — TODAY, FURNITURE, RUGS AND stoves, or furniture of a private home, bungalow, or flat; no dealers; must have furniture that will start piano and Victrola; I'm unable to buy a completely furnished home will buy in small lots, such as 6x9 and 9x12 rugs; bedroom or dining-room suites; I pay cash; no dickering, etc. Phone and I will call at once. PHONE 61166.

WANTED — FURNITURE, BEING CENTRALLY located and having had several large auctions hang greatly reduced my stock, I need furniture now; have room for disposal of it; I want to pay the highest cash price for any furniture you may have to dispose of; I can use one piece or a complete home. 645 S. Main st. Phone 63545. W. DWIGHT HAMOND.

WANTED—$25,000 WORTH OF FURNITURE IMMEDIATELY; HIGH GRADE, MEDIUM OR CHEAP; WE BUY ONE PIECE, ONE ROOM, AN ENTIRE HOME, HOTEL OR APARTMENT. CALL IN AT ONCE AND WE WILL PAY YOUR PRICE AND SPOT CASH. HART & HALL, 61554.

WANTED — TO PURCHASE FROM PRIVATE parties, complete bungalow outfits; furniture of 5 to 7 rooms; good single pieces; rugs, mirrors, beds, etc. NO DEALERS. Would like to buy a piano with this trade. Will pay good prices, all CASH. Phone South 1200.

WANTED — AT ONCE FOR CASH, WILL PAY full value for complete furnishings of 6 or 7 room home; will consider having separate pieces of parlor stuff as piano, Victrola, rugs, gas range, 2 double bedrooms and dining-room suite. PHONE 71567, APT. 2.

WANTED — I NEED AT ONCE ABOUT $7000 worth of good used furniture; will buy it for quantity and pay highest cash price for 1 to 25 pieces, or separate pieces such as rugs, carpets, linoleum, stoves, ranges and other furniture. Call or write before selling. No dealers. F6106.

WANTED—TO BUY FURNITURE FROM PRIVATE parties; will pay full, if desirable; if not, will trade; have all cash. No dealers. Might consider purchasing small piano. Would like 5 rooms or more; will be ready in 5 days. MRS. HARRIER, Telephone Venice 1601, apt. 16.

WANTED—ONE CALIFORNIA AUCTIONEER 1311 S. Burlington ave. Phone: 21040—phone, buy used furniture, any amount, large or small; highest prices paid; quick deals; prompt action and a square deal from start to finish. We conduct high class auctions at your home.

WANTED—AH FURNISHING APT. WILL BUY either house or single pieces for spot cash; can be found in front or household appointments of any kind. PHONE 12028.

WANTED—FOR OUR OWN USE, FROM PRIVATE party, one to seven nice clean pieces of 50 rooms, ANY GRADE, FINEST QUALITY OR THE CHEAPEST. WE BUY EVERYTHING from kitchen utensils to finest machines of pianos. Pay SPOT CASH! Call personally at 7—convenience. If you have one piece or the contents of a home call me day or night. Nothing too good or cheap for me or for you. You will be pleased with my method of doing business. 7th—568441.

WANTED — FURNITURE, RUGS AND STORES—Second-hand household furniture is very high in value. Let me give you my spare bottle for it; tells no matter if it's one piece or 2000. Call here or not, does not matter. When you sell me the price I pay you cannot help but be right. No red tape. We pay the cash before you leave the goods out of the house. BROWN'S AUCTION HOUSE, 1207-9-5 S. Main st. Phones: Pico 274, 25079.

WANTED — TODAY, FURNITURE, RUGS AND stoves, or furniture of a private home, bungalow, or flat; no dealers; must have furniture that will start piano and Victrola; I'm unable to buy a completely furnished home will buy in small lots, such as 6x9 and 9x12 rugs; bedroom or dining-room suites; I pay cash; no dickering, etc. Phone and I will call at once. PHONE 61166.

WANTED — FURNITURE, BEING CENTRALLY located and having had several large auctions hang greatly reduced my stock, I need furniture now; have room for disposal of it; I want to pay the highest cash price for any furniture you may have to dispose of; I can use one piece or a complete home. 645 S. Main st. Phone 63545. W. DWIGHT HAMOND.

WANTED—$25,000 WORTH OF FURNITURE IMMEDIATELY; HIGH GRADE, MEDIUM OR CHEAP; WE BUY ONE PIECE, ONE ROOM, AN ENTIRE HOME, HOTEL OR APARTMENT. CALL IN AT ONCE AND WE WILL PAY YOUR PRICE AND SPOT CASH. HART & HALL, 61554.

WANTED — TO PURCHASE FROM PRIVATE parties, complete bungalow outfits; furniture of 5 to 7 rooms; good single pieces; rugs, mirrors, beds, etc. NO DEALERS. Would like to buy a piano with this trade. Will pay good prices, all CASH. Phone South 1200.

WANTED — AT ONCE FOR CASH, WILL PAY full value for complete furnishings of 6 or 7 room home; will consider having separate pieces of parlor stuff as piano, Victrola, rugs, gas range, 2 double bedrooms and dining-room suite. PHONE 71567, APT. 2.

WANTED — I NEED AT ONCE ABOUT $7000 worth of good used furniture; will buy it for quantity and pay highest cash price for 1 to 25 pieces, or separate pieces such as rugs, carpets, linoleum, stoves, ranges and other furniture. Call or write before selling. No dealers. F6106.

WANTED—TO BUY FURNITURE FROM PRIVATE parties; will pay full, if desirable; if not, will trade; have all cash. No dealers. Might consider purchasing small piano. Would like 5 rooms or more; will be ready in 5 days. MRS. HARRIER, Telephone Venice 1601, apt. 16

Classified Liners

POULTRY AND PET STOCK.

For Sale, Exchange, Wanted, Etc.

Poultry and Poultry Supplies.

FOR SALE—SEVERAL TONS CHICKEN feed; cheaper by half than commercial feed. Call evenings at 1619 EAST 50TH.

FOR SALE—CHICKS. CHICKS. CHICKS. PACIFIC POULTRY EXCHANGE, 640 S. Main st.

FOR SALE—TODAY, BABY CHICKS AND POULTRY SUPPLIES. VISITORS WELCOME. PACIFIC POULTRY EXCHANGE, 640 S. MAIN ST.

POULTRY MAN WILL FIND ABUNDANCE of feed and room for your chickens at 1915 SAN PEDRO ST.

FOR SALE—BARRED ROCK EGGS FOR hatching, $5 per 100. 1915 SAN PEDRO ST.

FOR SALE—ON ACCOUNT OF LEAVING, all my chicken stock and fixtures. Must be sold. House for lease. 2026 HALLDALE AVE.

FOR SALE—FALL HATCH S. C. RED PULLETS, $2.50 each and up. Free delivery. 1915 SAN PEDRO ST.

FOR SALE—BABY CHICKS, PHOENIX & PURE BRED STOCK. 1915 SAN PEDRO ST.

FOR SALE—CHICKS AND EGGS. 1915 SAN PEDRO ST.

FOR SALE—SHORT BROWN LEGHORN HENS, 1 and 2 years old, $1.50 each. 1915 SAN PEDRO ST.

FOR SALE—SHORT BROWN LEGHORN EGGS, $5 per 100. 1915 SAN PEDRO ST.

Dogs, Geese, Turkeys, Etc.

FOR SALE—GOOSE EGGS, $1 EACH. 1225 E. 37TH ST. Watts car to Hooper.

Goats, Milch Ets.

FOR SALE—FINE MILCH GOAT, $15; also stock, $10 and up; also mules, horses, 1 to 10; also Shetland pony, cart and harness; all cheap. 1 mile south of Santa Fe Station, Montrose, Cal.

Rabbits, Hares, Etc.

WANTED—AT ONCE, 20 UNBRED R.S. DOES, 2 to 3 months for pets, state age and price.

Dogs and Dogs at Stud.

WANTED—PEDIGREED MALE PUPPY, white with liver spots, about 6 weeks old, for home and yard; must be cheap. Telephone GARVANZA 6466.

Wanted.

WANTED—POULTRY! I. A. POULTRY MIXTURE, 1300 CENTRAL AVE. South 5261 Wilmington.

WANTED—PULLETS, HENS, RABBITS, PIGEONS, GUINEAS, ETC. 1300 CENTRAL AVE.

WANTED—ALL KINDS POULTRY, WILL PAY express. South 4401. 2300 CENTRAL AVE.

HOUSES

For Sale.

FOR SALE—

ATTENTION!

One of the best homes in the city is at 1134 WEST 36TH ST. Price for $500 cash and balance to suit purchaser. Owner will build for yourself and sell you this home at actual cost and furnish the same; responsible party can arrange terms. Phone owner, 10 to 12 a.m. or 2 to 5 p.m., 10 ROOMS, 2 baths, sleeping porch, hardwood floors throughout, fireplaces, built-in features, garage, chicken yards, fruit trees, etc. Lot 50x150. Price $6500. Terms. Owner, 1134 MERCHANTS NATIONAL BANK BLDG.

FOR SALE—

10-room modern home.

Double garage. Lot $6150 to alley.

Price $7300. $2500 cash.

$5000 mortgage, due in 2½ years, at 7 pc.

PHONE 52000.

FOR SALE—BY OWNER, BUNGALOW, 5 rooms and bath, all modern conveniences, hardwood floors throughout, white enamel finish, built-in features, fine plate, French windows, fireplace, tiled bath, sleeping porch, garage with cement floor, lot 50x150, fenced, chicken yard, fruit trees, flowers, shrubbery, etc. Price $4250. Terms. Owner, 1134 MERCHANTS NATIONAL BANK BLDG.

FOR SALE—BY OWNER, 6-ROOM BUNGALOW, hardwood floors throughout, white enamel finish, built-in features

WHAT'S DOING TODAY.

Santa Monica road race at 1:30 p.m.; course shown at 12 m.

Mercer (Ill.) Picnic Association, tenth annual picnic at Sycamore Grove.

Kentucky Society, reunion at 8 p.m. in Snead Hall, 934 West Sixth street.

South Dakota Society of Long Beach, all-day picnic in Bixby Park, Long Beach.

Rotary Club, luncheon at 741 South Broadway at noon.

City Club, luncheon at 12:15 p.m. at the Broadway Department Store cafe; topic, League of Nations.

Natural History Club of the Southwest Museum, lecture tonight in room 318, San Fernando Building.

Grand Council of the Woodcraft League will be conducted at 2:30 p.m. on the Y.M.C.A. lots in Hollywood by Ernest Thompson Seton.

Executive Committee of California Bar Association, this morning in law library, Hall of Records.

Japanese Association of Southern California, conference at 248 Jackson street at 4 p.m.

AMUSEMENTS.

Clune's Auditorium—"High Flyers."
Orpheum—Vaudeville.
Quinn's Rialto—"What Every Mother Knows."
Pantages—Vaudeville.
Grauman's—"Fast is Full."
Garrick—"The Hell Cat."
Majestic—"Mutt and Jeff."
California—"Hearts of Men."
Tally's Broadway—"The Sin of the World."
Hippodrome—Vaudeville.
Alhambra—"A Man in the Open."
Kinema—Mickey.
Ray's Garden—"The One Woman."
Hamilton—"Too Fat to Fight."
Morosco—"Yes or No."
Old San Gabriel Mission—"Mission Play."
Burbank—"The Scarlet Shadow."
Palace—"Little Miss Hoover."
Victory—"The Lion and the Mouse."
Unique Broadway—"A Heart in Pawn."
De Luxe—"Life's a Funny Proposition."
Burbank—Vaudeville and motion pictures.
Mason—Alexander.
Trinity Auditorium—Max Rosen.

THE CITY AND ENVIRONS.

Celebration Postponed.

The Helen Hunt Jackson memorial celebration, which was to have been given at Exposition Park today by the Wa-Wan Club, has been postponed until next Saturday.

For Fresh-air Camp.

A St. Patrick's Day party for the benefit of the children's fresh-air camp of the Tuberculosis Association will be given at the home of Mrs. C. A. Morrison, 2822 Huron street, tomorrow evening.

Lasell Luncheon.

The annual luncheon of the Southern California Lasell Club will be given at the Hotel Alexandria Tuesday at 1 p.m. Former teachers and pupils will attend. A social hour will be held from noon to 1 o'clock.

At Park Concert.

Charles Lloyd, boy soprano, and Anita Lien, soprano, will sing solos in connection with the concert to be given in Lincoln Park tomorrow by Gregory's Band. Special numbers by the band will include selections from "La Boheme," by Puccini.

By Canadian Society.

A programme of dancing and music has been arranged for the meeting of the Canadian Society of Southern California at the Gamut Club, 1044 South Hope street, on Tuesday evening, beginning at 8:15 o'clock. Refreshments will be served.

Retail Creditmen.

Judge Taft will speak on "Creditmen and Divorce" at the dinner of the Associated Retail Creditmen to be held at the Jonathan Club, Tuesday, at 6:15 p.m. Former State Senator Roseberry will speak on "Modern Phases of Socialism and how Socialism affects Credit," and Dean Burt of Occidental College will talk on "The Psychology of Credit Sales."

Will Speak on Nursing.

Miss Kate Douglas of the State Board of Health will speak on nursing as a vocation to upper-class women of the University of Southern California in the assembly-room on Monday at 11:40 a.m. This is one of a series of vocational programmes being planned by Mrs. Maryette G. Mackey, dean of women. Mrs. Mackey is also arranging a series of conferences to be held by women of the faculty to discuss educational reconstruction work.

For Hoosier Folk.

Members of the Indiana State Society will give an entertainment and dance, Tuesday evening, at the California Temple of Arts, 932 South Grand avenue. Jazz dance music will be a special feature. Mrs. Riley Hogue, hostess, promises a programme as follows, to be given by the California Temple of Arts: Fancy dancing, by Miss Estelle Elliott and Yetta Blank; readings, by Miss Verna Troop, Mrs. Walker and Mrs. Tippe, and opera selections by M. Sanchez.

For Bar Banquet.

The executive committee of the California Bar Association will meet in the law library, Hall of Records, this morning, to arrange the programme of the annual meeting. The committee includes Charles S. Cushing, San Francisco; Frank H. Short, Fresno; T. W. Robinson, Los Angeles; H. C. Wyckoff, Watsonville; Eugene Daney, San Diego; Bradner W. Lee, Los Angeles; W. G. Griffith, Santa Barbara; Charles A. Shurtleff, San Francisco, and J. W. S. Butler, Sacramento.

Japanese Association Meets.

The Japanese Association of Southern California will hold a conference of secretaries this afternoon at 4 o'clock at 248 Jackson street. The question of Americanization will be discussed. Dr. K. S. Inui of the University of Southern California will preside. The speakers include Dr. Emory S. Bogardus of the local university, Miss Ruby Baughman, superintendent of immigration for the city; J. A. Wambold, Miss Richardson, educational director of the immigration and housing commissions; Dr. J. L. Pomeroy, county health officer, and Dr. Charles C. Selecman.

"FAKE" ASPIRIN WAS TALCUM

Therefore Insist Upon Genuine "Bayer Tablets of Aspirin"

BAYER

Millions of fraudulent Aspirin Tablets were sold by a Brooklyn manufacturer which later proved to be composed mainly of Talcum Powder. "Bayer Tablets of Aspirin," the true, genuine, American made and American owned Tablets are marked with the safety "Bayer Cross."

Ask for and then insist upon "Bayer Tablets of Aspirin" and always buy them in the original Bayer package which contains proper directions and dosage.

Aspirin is the trademark of Bayer Manufacture of Monoaceticacidester of Salicylicacid.

Billie Boss
The Practical
Dress for Girls

BUSINESS BREVITIES.

[Advertising.]

The Times Branch Office, No. 619 South Spring street. Advertisements and subscriptions taken. Telephone Pico 700, 10391.

Have the best. Steckel pictures.

CO-OPERATIVE PLEDGES ON MARKETING LEGAL.

SACRAMENTO JUDGE ORDERS AGREEMENT KEPT WITH POULTRY PRODUCERS.

[BY A. P. DAY WIRE.]

SAN FRANCISCO, March 14.—Co-operative agreements to stabilize the prices of eggs and poultry can be enforced under the law, according to an order by Judge Peter J. Shields of Sacramento yesterday forcing J. Leonard Nilsson, a Sacramento-county poultryman, to sell his product through the Poultry Producers' of Central California, incorporated, here, after he had attempted to dissolve the organization. All interested parties were advised of the judgment today.

Nilsson signed an agreement to join the producers, who do a $3,000,000 yearly business, according to their attorneys, stipulating that the organization must control the output of 1,000,000 hens. The necessary number of hens was secured, but Nilsson refused to sign a marketing agreement, claiming a great number of the hens were pullets and could not properly be classified as hens, and that the formation of the corporation was in restraint of trade. Judge Shields ruled that a pullet was a hen, that there was no restraint shown, and that a co-operative agreement of the kind involved could be enforced. A permanent injunction was granted forcing Nilsson to market his poultry and eggs through the corporation.

Had the judgment been otherwise the organization would have been forced to dissolve, its attorneys here said.

SHIPYARD EMPLOYEES PROTEST SETTLEMENT.

[BY A. P. NIGHT WIRE.]

SEATTLE, March 14.—Nearly 1000 Seattle shipyard workers who have returned to work since Tuesday, when a strike was called off, have left their posts, it became known today, because of dissatisfaction with the terms of reinstatement.

SAN FRANCISCO, March 14.—A third ballot of the Oakland boilermakers on Saturday on the proposition of demanding a $1-an-hour wage and a contemplated meeting of San Francisco machinists and Iron Trades Council representatives in an effort to end the enforced idleness of the machinists here, were the latest announced strike developments in the San Francisco Bay region.

The two previous ballots of the boilermakers favored the $1 wage, but a third vote was ordered because of the dissatisfaction of some of the members, union officials announced. If the ballot favors a strike the men will go out April 1, it was announced, unless their demands are granted.

Coast Woman Decorated by France.

[BY A. P. NIGHT WIRE.]

NEW YORK, March 14.—Six women of the American Women's Hospital at Buzancy, France, have been decorated by the French government for stamping out an epidemic of typhoid fever last fall among the civilian population of Buzancy and the vicinity of Chateau-Thierry, according to a cablegram received today. The women honored included Dr. Eva Reid of San Francisco.

"The Exclusive Specialty House"
Myer Siegel & Co.
443-445-447 S. Broadway.

Announcing
Our regular Saturday
Veiling Special
at 50c per yd.

Including the very latest of the season's favored meshes and shades.

Values up to $1.00 a yard offered today only, at the above special price.

ALSO, some wonderfully becoming new slip-on veils—in scroll patterns and dot designs.

443-445-447 S. Broadway

—TEETH $5.00—
Best Set $7
Mine better, no matter how much you pay, by studying your choice of material. Double suction, natural gums, harmless plate, and GUARANTEED 10 years.
Our Extremely Low Prices:
Best Set of Teeth ... $5.00
Gold Crowns (22 karat) ... $4.00
Bridge Work (22 karat) ... $4.00
Porcelain Crowns ... $4.00
Gold Fillings (Best) ... $1.00 up
Gold Inlays (Best) ... $1.00 up
Synthetic Porcelain Fillings ... $1.00 up
Silver Fillings ... 50c up
Cement Fillings (Best) ... 50c up
Tooth Treated ... 50c
Nerve Removed (Painless) ... $1.00
Tooth Extracted (Painless) ... 50c
Plate Repairing, Relining, Refitting and Cleaning, when other work is contracted for. ... 50c
X-RAY DIAGNOSIS.
Old Gold is valuable. If you call or write you will call for it or send cash.
NOT A DENTAL PARLOR. A private high-class, up-to-date, SANITARY dental office, with skilled, registered and gentlemanly operators whom you will not be ashamed to recommend to your friends.
EXAMINATION FREE. Hours 9:30 to 5:30.
DR. FAIRFIELD
300 ½ South Broadway, Entrance Suite 1
Phone Main 8966

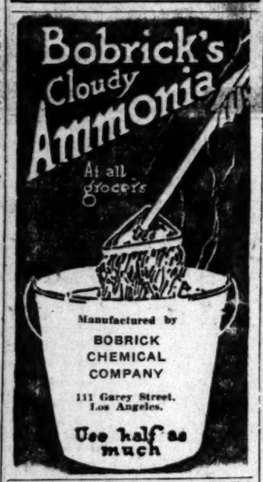

DRS. SHORES & SHORES
Catarrh, Deafness, Asthma, Rheumatism, Epilepsy, Goitre and other Chronic Diseases of Nerves, Blood, Skin, Heart, Lungs, Stomach, Bowels, Bladder, Kidneys and Liver a specialty for 25 years. Consultation Free. 662-4-5 Lissner Bldg., 524 S. Spring St., L. A. Hours 9-5; Eves., 7-8; Sun., 10-12.

D. BONOFF
FURRIER
LATEST FUR FASHIONS.
New Location
810 S. BROADWAY Phone 13613

SHAKE INTO YOUR SHOES.
Allen's Foot-Ease, the antiseptic powder to be shaken into the shoes and sprinkled in the foot-bath. The Plaitsburg Camp Manual advises men in training to use Foot-Ease in their shoes each morning. It prevents blisters and sore spots and relieves painful, swollen, smarting feet and takes the sting out of corns and bunions. A certain relief for sweating, callous, tired, aching feet. Always use Allen's Foot-Ease to break in new shoes. Sold everywhere.

CONSTANTIAN
The Best in Oriental Rugs
919 South Broadway

For Colds, Grip and Influenza
Take
"Laxative Bromo Quinine Tablets"
Be sure you get the Genuine
Look for this signature
E. W. Grove
on the box. 30c.

Subscribe to the
CHRONICLE
San Francisco's Leading Daily and Sunday Paper
You cannot afford to overlook its special Sunday features, which teem with interest.
Subscription and advertising rates given upon application to the Los Angeles representative of the Chronicle—
F. A. TAYLOR
337 South Hill Street
Main 6637 61273

The jewelry store visitors to California always enjoy.
Brock and Company
"The House of Perfect Diamonds"
437-439-441 BROADWAY

CURED OF
KIDNEY TROUBLE
I had kidney trouble all my life, and doctored with many doctors, with no results, so I tried the remedies of the FOO & WING HERB CO., 223 ½ Olive St., Los Angeles. I now am well and strong.
(Signed) KATHERINE G. JONES.

JEVNE'S
BDY 4900
1065

AUCTION
Extra well-built 11-room house. Lot 50x150. Garage. 1066-foot street.
MONDAY, MARCH 17, 2 P.M.,
811 E. MARIPOSA AVE.
Close to $600,000 Normal School. Good for home or rental investment. Fine neighborhood. Satisfactory terms will be given.
STROUSE & HULL, Auctioneers.
325 Story Bldg. 62705.
Members L. A. Auctioneers' Ass'n.

AUCTION
RHOADES & RHOADES
Expert Live Stock Auctioneers
Ben A. Rhoades and Harold B. Rhoades. Sales conducted in all parts of California and adjoining States.
Office:
1301-3-5 S. Main St., Los Angeles.
Phones: Pico 274—75079.

AUCTION
The Reliable Auction House.
Trade Mark Registered.
S. W. KOHN, Auctioneer.
We buy for spot cash any merchandise, furniture or fixtures. Sales conducted everywhere. Notice: Before you sell, call on me. 1607 S. Main St. Phone Main 2655. Residence 28948.
Member L. A. Auctioneers' Ass'n.

THOS. B. CLARK
General Auctioneer and Importer of Antique Furniture
MOVED TO
911-913
South Hill St.
F1907. Main 3301.

AUCTION
SEE C. H. O'CONNOR,
General Auctioneer and Appraiser.
Sales conducted anywhere
Phone 64137.

HART and BALL
"Los Angeles' Progressive Auctioneers"
Real Estate, Live Stock, Merchandise and Household Goods. SOLD ON COMMISSION. We buy Furniture and Household Goods in ANY quantity for SPOT CASH.
1026 S. FIGUEROA ST. Phone 61534.

H. B. NASH, Auctioneer,
2303 S. Grand Ave.
Sells merchandise or household goods on 10% commission. Cash advanced; items paid or goods bought for cash.
Member of L. A. Auctioneers' Association. Phone 21089.

W. DWIGHT HAMMOND
General Auctioneer, 1053-55 So. Main St., Near 11th. Oldest and largest auction house in the Southwest. Expert in every branch of auction work. Watch my ads. and attend the big sales. Cash advanced on consignments. For all information call up 63545. Member L. A. Auctioneers' Assn.

ON SALE
From 9 a.m. to 6 p.m.
WHILE IT LASTS
SOAP
Calla Lily, White Borax, Cocoa Naphtha and White King
5c Bar
Owing to limited quantities be sure and come early. On sale in the Basement stairs near fountain.

Grand Central Public Market

THE WEATHER.

[Official Report.]

LOCAL OFFICE, U. S. WEATHER BUREAU, Los Angeles, March 14.—[Reported by Ford A. Carpenter, Meteorologist.] At 5 o'clock a.m. the barometer registered 29.94; at 5 p.m., 29.78. Thermometer for the corresponding hours showed 45 deg. and 45 deg. Relative humidity, 5 a.m., 85 per cent.; 5 p.m., 78 per cent. Wind, 5 a.m., northeast, velocity 7 miles; 5 p.m., northwest, velocity 15 miles. Highest temperature, 61 deg.; lowest, 42 deg. Rainfall for season, 7.66 inches; last season, 12.40 inches. Barometer reduced to sea level.

WEATHER CONDITIONS.—The general distribution of pressure remained unchanged during the past forty-eight hours, the field of high pressure continuing in control over the eastern half of the country and the low area over the western. Generally fair and cool weather prevails east of the Rocky Mountains, and rain and snow occurred in the Pacific States. The center of this storm is now over Colorado, and the outer edges of this depression cover a region 2000 miles in area. The weather in Los Angeles and vicinity will be generally fair Saturday.

ORCHARD REPORTS.—Minimum and maximum temperatures from the orchards, reported yesterday to the Los Angeles office of the U. S. Weather Bureau, were as follows:

Station.	Max.	Min.
Baker's field	54	42
Bonita	60	44
Burbank	55	40
El Cajon	58	44
Escondido	60	37
Fullerton	55	37
Redlands	49	36
Riverside	60	44
Santa Barbara	56	44
San Bernardino	59	39
San Fernando	57	38
Santa Ana	60	41

LOCAL FORECAST.

For Los Angeles and vicinity: Fair Saturday.

STATE FORECAST.

SAN FRANCISCO, March 14.—Weather forecast: San Francisco and vicinity and Southern California: Fair Saturday; gentle northerly winds. Sacramento, Santa Clara and San Joaquin valleys: Fair Saturday; heavy frost in the morning; light northwesterly winds.

ARIZONA FORECAST.

WASHINGTON, March 14.—Forecast for Arizona: Generally fair Saturday; fair and warmer Sunday.

SUN AND MOON.

For Los Angeles (Normal standard 120th Meridian time.) March 15, sun rises 6:09 a.m., sets 6:04 p.m. March 15, moon rises 5:56 p.m., sets 5:52 a.m., March 16.

TEMPERATURES.

	Max.	Min.		Max.	Min.
Abilene	82	58	Oklahoma	78	54
Boise	46	34	Omaha	56	36
Boston	28	14	Phoenix	66	46
Buffalo	—	—	Pittsburgh	42	30
Chicago	38	30	Portland, Or.	52	42
Denver	48	34	Rapid City	52	36
Des Moines	46	—	Red Bluff	52	38
Dodge City	66	—	Roseburg	50	38
Eureka	52	—	Roswell	61	36
Flagstaff	30	22	St. Louis	66	52
Fresno	50	40	St. Paul	36	24
Galveston	66	60	Sacramento	56	42
Havre	16	10	Salt Lake City	42	34
Helena	18	10	San Diego	56	50
Hurron	38	30	San Francisco	50	46
Independence	—	30	S. Luis Obispo	56	38
Kamloops	40	30	Seattle	46	36
Kansas City	64	48	Spokane	42	30
Knoxville	56	52	Tampa	76	64
Los Angeles	61	44	Tonopah	54	34
Memphis	70	60	Tucson	72	44
Modena	34	28	Washington	40	30
Needles	66	—	Winnemucca	36	28
New Orleans	76	64	Winnipeg	32	18
New York	32	28	Yuma	66	44
North Head	42	38			

TIDE TABLE.

		Low.	High.	Low.	High.
Saturday,	Mar. 15..	2:54	9:36	3:35	9:36
		0.0	5.0	0.0	5.4
Sunday,	Mar. 16..	3:00	9:10	3:19	9:27
		0.5	5.4	0.3	5.5
Monday,	Mar. 17..	3:27	9:42	3:41	9:51
		0.4	5.1	0.6	5.8
Tuesday,	Mar. 18..	4:09	10:15	4:02	10:15
		0.4	4.7	1.0	6.1
Wednesday,	Mar. 19..	4:43	10:48	4:22	10:39
		0.4	4.5	1.3	6.3
Thursday,	Mar. 20..	5:20	11:23	4:41	11:02
		0.6	3.9	1.6	6.2
Friday,	March 21..	6:04	12:08	5:00	11:31
		0.5	3.4	2.0	6.1

NOTE.—Tides are shown in the order of their occurrence. The first line shows the time and the second line the height in feet. On some days there are but three tides, the fourth occurring on the following day, reversing the order of high and low tides.

COLORADO RIVER.

YUMA (Ariz.) March 14. — [Exclusive Dispatch from the U. S. Reclamation Service.] Gauge height Colorado River, 16.9 feet. Discharge, March 13, 6500 cubic feet; March 14, 7400 cubic feet.

½ YOU SAVE HALF FOR ½
BEST FUNERALS
The refinement and magnificence of Godeau-Martinoni funerals temper the grief and soften the memory of the one departed.
Godeau - Martinoni prices save half of Trust charges for the living.
No extra charge for funerals in any part of Los Angeles county.
Godeau Funeral Service has branches in San Francisco, Oakland, Stockton.
Godeau-Martinoni
827 South Figueroa Street
TELEPHONE:
Bdy. 2731; Home 53427
Shipments to All Parts of the World.

VITAL RECORD.

MARRIAGE LICENSES.

The following marriage licenses were issued yesterday:—Name and age given.

ANDERSON — HERSHE. Fred E. Anderson, 29; Leona M. Hershe, 28.
BAUM—ALLEN. Henry O. Baum, 47; Harriett G. Allen, 28.
CHRISTMAN — MACHADO. Ernest E. Christman, 32; Ethel L. Smith Machado, 28.
CLARK — CHRISTIANSON. Robert L. Clark, 37; Blanche Christianson, 33.
CUMMINGS—KING. Roland Cummings, 40; Marjorie A. King, 35.
DELGADILLO—ACOSTA. Ygnacio Delgadillo, 25; Sara Acosta, 18.
DUDLEY—McLEOD. Gerry E. Dudley, 19; Marie E. McLeod, 17.
GIBSON—HAYDEN. Clarence S. Gibson, 21; Lillian G. Hayden, 21.
GOLTZ—DOTY. Rudolph A. Goltz, 25; Azalia L. Doty, 18.
HARVEY — LIVINGSTON. Grover S. Harvie, 20; Bessie M. Livingston, 20.
HASKELL—SUTTON. Bernadious L. Haskell, 40; Louise A. Sutton, 37.
JOHNS—WAGGAMAN. Robert N. Johns, 22; Gertrude T. Waggaman, 20.
JUAREZ—SOTO. Pablo Juarez, 30; Maria Soto, 30.
KELLY—LEE. Daniel S. Kelly, 24; Ruth A. Lee, 23.
LASATER—SWAIL. Floyd S. Lasater, 28; Blanche M. Swail, 22.
LINKOGET—KISER. Romeo P. Linkogel, 19; Mildred L. Kiser, 18.
MARPLE—MURRAY. Albert B. Marple, 24; Malvina G. Merry, 21.
MARTIN—WILSON. Bruce B. Martin, 33; Ida F. Wilson, 30.
MENDEZ—URIBER. Manuel Mendez, 28; Cayetana Uribe, 27.
MEYER—SMITH. Charles G. Meyers, 46; Iona Smith, 25.
NATENTA — EDWARDS. J. Wilford Natenta, 28; Evelyn M. Edwards, 22.
OLIVARES — MUNOZ. Fortino Olivares, 50; Victoriana Munoz, 50.
RONCO—VAN. Louis Ronco, 21; Lillian Van, 18.
SCOTT—ROCKELIS. Benjamin J. Scott, 21; Shamata Rockelis, 18.
STERLING—ALBRIGHT. Lee S. Sterling, 33; Agnes F. Albright, 18.
STONER—BADER. Harley H. Stoner, 24; India L. Bader, 22.
WARFIELD — CLAY. Ira J. Warfield, 22; Lena Clay, 23.
WILLEY—DEDMAN. Charles I. Willey, 46; Anabelle Dedman, 42.
WILLINGS — BARKER. Newell G. Willings, 37; Leoti M. Barker, 27.

BIRTHS.

Names, sex, place and date of birth.

FITZGIBBON. Mr. and Mrs. Frederick. Daughter. Pacific Hospital, March 11.
FREEMAN. Mr. and Mrs. Daniel. Boy. 511 Cummings street, March 12.
GREENING. Mr. and Mrs. Paul. Boy. Pacific Hospital, March 11.
HUNTER. Mr. and Mrs. William. Boy. Maternity Home, March 12.
JARVIS. Mr. and Mrs. Otis. Boy. 102 East Hadley street, March 13.
JENNINGS. Mr. and Mrs. Lloyd. Boy. Pacific Hospital, March 10.
McDIARMOND. Mr. and Mrs. Charles. Daughter. 200 East Sixty-third street, March 12.
MILLER. Mr. and Mrs. George. Daughter. 8528 Commodo Drive, March 12.
NASS. Mr. and Mrs. Arnold. Daughter. 3912 Brighton avenue, March 12.
O'DONNELL. Mr. and Mrs. Owen. Boy. 629 Ogden avenue, March 12.
PALMER. Mr. and Mrs. Warren. Daughter. 451 West Forty-seventh street, March 12.
PANCOAST. Mr. and Mrs. Herbert. Boy. 344 Kansas street, March 11.
POLLOCK. Mr. and Mrs. Wallace. Daughter. 1321 East Twenty-third street, March 13.
POWERS. Mr. and Mrs. Charles. Boy. Crocker Street Hospital, March 12.
REYNOLDS. Mr. and Mrs. Luther. Boy. 2319 Wall street, March 5.
ROGERS. Mr. and Mrs. Arthur. Daughter. Good Samaritan Hospital, March 11.
SCHOMAKER. Mr. and Mrs. August. Daughter. 1729 South Bernardo street, March 11.
SWAIN. Mr. and Mrs. Thompson. Boy. Good Samaritan Hospital, March 10.
TAYLOR. Mr. and Mrs. Frederick. Boy. 3418 Kansas street, March 11.
TOMPKINS. Mr. and Mrs. John. Boy. 1754 Middlefield street, March 10.
TOONER. Mr. and Mrs. Cleveland. Boy. 15 Marion place, March 13.

DIVORCE SUITS FILED.

ALDRICH. Anna against Jesse.
BALDWIN. Pearl against Fred C.
GARCIA. Francisco against Ana.
GRAY. Bertie against Robert S.
HOGIN. Gertrude against Thomas.
MYLIUS. Henry H. against Alice.
NICKLIN. C. W. against Lillian.
PARSONS. Wilhelmina Adele against Ira.
PANNEY. Mary against William E.
SPENCE. Rose S. against Howard.
WRIGHT. Howard against Alice.

DIVORCE DECREES GRANTED.

BUNCH. Pansy from Carl.
DAVIS. Ethel from D. L.
EASTMAN. Cora from Andrew.
GILCHRIST. Violet from Dan.
LASLEY. Amber from William H.
MAGNUSON. Edward from Beatrice.
PAINTER. Robert from Bertha.
STEBBINGER. Marvin Jones, Lillian.
WOOD. Florence from Adelbert.

OFFICIAL DEATH LIST.

Name and place of death—	Age.	Date.
ANDREWS, Frances. Los Angeles.	62	March 13
BAUMGARTNER, Phillippina. Los Angeles	71	March 13
CREAR, Gaston. Los Angeles	32	March 12
MONGO, Bella. Los Angeles	71	March 13
PECK, Sarah. Los Angeles	72	March 13

DEATHS.

With Funeral Announcements.

BAUMGARTNER. At 215 West Forty-fifth street, March 13, 1919, Mrs. Philippina Baumgartner, loving mother of Mrs. Alma E. Tuttle of Phoenix, Ariz.; Dr. Otto C. Baumgartner, Henry P. Baumgartner and Frederick J. Baumgartner of this city.
Services today at 2 p.m., from the parlors of Utter & Ruppe, 4264 Moneta avenue. Interment, Rest Hill.

BLODGETT. At 143 West Fifty-fourth street, March 14, Dorothy Pearne Blodgett, aged 13 years.
Funeral notice later. Jones Brothers in charge.

CROSS. Kezzie H., beloved wife of Dr. Benton H. Cross and loving sister of Margaret M. Cass, Marc E. Richards and Abbie B. Thompson.
Funeral services Monday, 10 a.m., at the Brandon Funeral Home, 1249 West Twenty-first street. Members of the Bartlett-Logan Post and Corps invited.

DUNNING. At her late home, 2117 Oak street, March 14, Frank Amos Dunning, aged 65 years.
Funeral will be held Monday, March 17, at 2 p.m., from Pierce Brothers' chapel, 810 South Flower street.

FLORA. March 13, Fannie Flora, beloved wife of Bert Flora. Remains at Pierce Brothers. Interment, Fort Madison, Iowa.

FURUYA. In Pasadena, March 13, Roku Obasi Furuya, aged 29 years, beloved wife of Rev. Masajiro Furuya, pastor of the Japanese Union Church of Pasadena, and sister of Mrs. Genko Sakamoto.
Services will be held in the Presbyterian Central Church, 220 South Hill street, Monday, March 17, at 2 p.m. Interment private. Pierce Brothers in charge.

GORDON. At 1307 West First street, Mrs. Nancy A. Gordon, aged 85 years, beloved mother of Mrs. Maud Davis of this city, Mrs. J. H. Bosse and Mrs. Anna M. Larck of St. Louis, Mo.
Funeral services Sunday, March 16, at 2:30 p.m., from the funeral parlors of W. A. Brown, 1336 South Flower street.

KENDALL. At 7040 Hawthorn street, March 13, 1919, Charlotte, wife of Augustine Kendall, daughter of Mr. and Mrs. Thomas Boyer, aged 38 years.
Remains at Bruce Brothers, 855 Figueroa. Funeral services at Hollywood Cemetery chapel Sunday at 2:30 p.m.

LUTHER. The funeral of John Dana Luther will be held at Bruce Brothers' chapel, 855 Figueroa, Saturday at 3 p.m.

MacMANNUS. March 14, 1919, Sadie MacManaus, beloved aunt of R. Elliot Fernald.
Funeral services will be held at the chapel of Boothe & Fitch, corner Twelfth and Hope streets, Monday, March 17, at 10:30 o'clock a.m.

MORRELL. In this city, Thomas R. Morrell, aged 69 years, loving brother of Mary L. Dennis.
Remains at parlors of E. E. Overholtzer-Sons Co., 1236 South Grand avenue.

NAGAMINE. At Banning, Cal., March 13, Haruyoshi Nagamine, aged 39 years.
Services Monday, March 17, at 1 p.m. at the First Street Buddhist Mission. Pierce Brothers, directors.

NORRIS. At 378 North Ridgewood place, March 13, Alma D. Norris.
Funeral from chapel of Peck & Glass Co., 1213 South Figueroa, Saturday at 2:30 p.m.

ROBINSON. March 14, John Robinson.
Remains at Pierce Brothers.

DEATHS.

With Funeral Announcements.

RYAN. March 13, William H., beloved husband of Mrs. Mary M. Ryan and son of Mrs. Elizabeth Ryan, a native of Ohio, aged 53 years.
Funeral Monday, March 17, at 8:30 a.m., from the chapel of Cunningham & O'Connor, 1081 South Grand avenue. Requiem mass at St. Thomas Church at 9 a.m. Interment, Calvary Cemetery.

SIBLEY. At 5816 York boulevard, Mrs. Mary E. Sibley.
Remains at parlors of W. A. Brown. Notice of funeral later.

SMITH. March 13, Rosie, beloved daughter of Mr. and Mrs. Alonzo C. Smith, aged 25 years, sister of Alonzo, Jr., Solly, Miss Agles and Raymond Smith.
Funeral from the family residence, 1218 South Hope street, Saturday at 9:30 a.m. Requiem mass at St. Vincent's Church at 9 a.m. Interment, Calvary Cemetery. Garrett & Company, directors.

WIGGANS. At 219 North Avenue 66, March 14, Mrs. Mary E. Wiggans, beloved mother of Mrs. Robert Bosworth of this city.
Services at the Crosse funeral chapel, Monday, 10 a.m. Interment, Inglewood Mausoleum.

WILLIAMS. At 1237 Calumet street, March 13, Josephine Williams.
Remains at Bruce Brothers, 855 Figueroa.

LODGE NOTICE.

SCOTTISH RITE CATHEDRAL, 9259 South Hope street. Tonight at 8 o'clock, Fourth and Fifth Degrees. Visiting brethren are invited.

FUNERAL DIRECTORS.

E. E. Overholtzer-Sons Co., E. CLAIR OVERHOLTZER—J. W. OVERHOLTZER. Main 6002 — Pico at Grand — 85688.

Ivy H. Overholtzer,
Hill street at Tenth. 61048—Main 1048.

Central Avenue Undertaking Co.
Garrett & Company.
Utter & Ruppe.
W. H. Sutch.

Darling's Shop.
FLORAL DESIGNS.
Artistic work. Reasonable prices.
8th st., bet. Bdwy and Spring. F 6? Bdwy. 3020.

ASK QUICK ACTION ON WATER BOARD'S LOT.

MULHOLLAND SAYS LOCATION OF CIVIC CENTER SHOULD BE VOTED ON.

"As far as I am concerned, as a member of the Civic Center Committee," declared William Mulholland yesterday at a meeting of the Board of Public Service Commissioners, "the civic center will not be in the north end or the south end, or anywhere else, except where the people may decide by their votes. I'd want them to vote not only on the location, but on the style of architecture to be employed."

This statement was brought out in connection with a discussion over the board trading its lot at Olive and Fifth streets for the Washington Building, at the southwest corner of Third and Spring streets. Robert M. Allen was before the board, asking for some immediate decision, as other offers have been made on the property.

Mr. Mulholland stated that at least three of the plans which the Civic Center Committee has under consideration would include the use of the water department lot at Fifth and Olive streets, but it was urged by others that several years might elapse before the civic center plan became a reality, and meanwhile, if the trade is made, the water and power departments of the city would have the use of their own buildings instead of a vacant lot, and would save thousands of dollars on rentals, as well as being able to provide office room for other city departments or for private concerns.

It was decided to have a meeting of the committee of the whole early next week for a definite decision on the proposed trade.

HARBOR BONDS MAY NOT GO ON BALLOT.

POWER PURCHASE ISSUE SHOULD BE GIVEN PREFERENCE, SAYS MALLARD.

Although plans had been made to place a $4,500,000 harbor bond proposition on the ballot at the primary election, May 6, developments yesterday indicate that it is by no means certain that the proposition will be submitted to the voters.

The San Pedro Chamber of Commerce is anxious to have the $4,500,000 proposition divided up into units and submitted as separate propositions on the ballot, believing that improvements especially needed at this time would be provided for in this manner, and that the bonds if presented in a lump sum might be defeated. The chamber's communication, asking for a hearing by the Council, was read before that body yesterday. It evoked immediate discussion.

"If the city concludes arrangements with the Southern California Edison Company for the purchase of its electric system," said Acting President Mallard, who is also chairman of the Finance Committee, "it will require a very large bond issue to pay for the system. I think we should go slow at this time on the harbor bonds. I believe we should not commit ourselves at present on the harbor bonds."

After a general discussion, it was decided to refer the bond matters to the Harbor Committee.

TO PUSH PUBLIC WORK.

Council Vises Improvement District Map; Want Sewer Laid.

Further evidence that there is to be a greater activity in public work was given by the Council yesterday. It approved the assessment district map for the improvement of Forty-ninth street, between Long Beach and Compton avenues, and a petition for the improvement of Normandie avenue, between Vernon avenue and Fifty-fourth street, was referred to the City Engineer for report as to frontage.

Petitions were filed, also, requesting the construction of a sewer in the Sixty-third place sewer district. One of these petitions was for clay pipe and another for cement pipe, and the City Engineer was requested to make a report on the frontage represented on each petition.

THE MILLION DOLLAR DIAMOND
SEE ALL ABOUT IT TUESDAY IN THIS PAPER.

ARMY OFFICERS FROM LOS ANGELES LAND

TROOPS DISEMBARK AT HOBOKEN INCLUDE SOME OF FORTIETH DIVISION.

[BY A. P. DAY WIRE.]

NEW YORK, March 14.—The steamship Aleda, which arrived in the harbor last night, disembarked and sent ashore at Hoboken today [illegible] troops and [illegible] Strong of South Carolina [illegible] troops today and [illegible] attention of accompanying Camp Kearny. Where they will be demobilized.

Officers on board, most of them from the Fortieth (Sunset)

Editorials—News—Business—Society—The Drama

The Times
LOS ANGELES

VOL. XXXVIII. SATURDAY MORNING, MARCH 15, 1919.—PART II: 8 PAGES. POPULATION { By the Federal Census—(1910)—319,198. By the City Director—(1918)—397,581.

NAVY TO TRAIN IN SOUTHLAND.

Big Station Planned for Here or San Diego.

San Francisco Post to go, Say Congressmen.

Visiting Committeemen See Air Accident.

[EXCLUSIVE DISPATCH.]

SAN DIEGO, March 14.—According to Congressman Julius Kahn, chairman of the House Naval Committee, while here, it is the intention of the navy to locate a big naval training station on the Southern California coast in place of the present station unsatisfactorily located at Goat Island, San Diego bay.

The Southern California station will be the only one maintained on this Coast. It is his belief that it will be located here or Los Angeles. There will be one on the east coast and one on the Great Lakes.

Tomorrow, Congressman Padgett and Kahn is to be divided equally for the two coasts, and the beginning of the fleet on the Pacific can be made during the next few years.

The members of the Congressional party who arrived last night to inspect the various naval activities here are seeing San Diego under unfavorable conditions. A blinding rain, strong winds and one of the coldest days of the year greeted the visitors. To add to the list of untoward events, the congressmen witnessed an accident to a navy hydroplane, when it struck the bay, one of the first flights at the naval air station since it was established here.

THRILLING RESCUE.

While performing stunts for the benefit of the visitors, on the bay this morning, Ensigns T. A. Kerr and Frank Chase, two navy aviators, in a hydroplane, dropped into the water, just off the municipal pier. Witnesses of the accident say a "backwash" of a high-power launch which was passing, Ensign Kerr's left arm was broken in two places when the plane hit the water, and in the rescue of Ensign Chase, who was trapped in the machine. He was able to do little, however, because of his weakened condition, and was struggling to free himself when a speed boat from the station arrived.

Lieutenant R. H. Kerr, leaped overboard, but found Chase pinned was compelled to let go to stay afloat. He shouted Tuesday.

ARRESTED FOR SNOWBALLING.

Boys Find Ammunition on Car Roofs and Pelt the Crowds with It.

For the first time in the history of the police department, two boys were arrested last night, charged with snowballing tourists. This charge appears on the books at Boyle Heights police station, as disturbing the peace. The facts behind the case are that John Urain and Mike Flavin, who live in little Russia, near the Salt Lake depot, observed that the overland train which arrived yesterday evening was covered with snow. They could not resist the temptation to establish a police record. Climbing to the roof of the train, they staged a miniature snowball bombardment of tourists as they stepped from the Pullman coaches. Officer Reed charged the barrage of snow and placed the youths under arrest.

WIND AND SNOW IN STORM WAKE

Gales do Damage in Various Parts of Southland.

"Beautiful" Deep on Mts. Lowe and Wilson.

Fair and Warmer Weather is Forecast for Today.

Following is the precipitation up to last night:

	Storm.	Season.	This time last yr.
Los Angeles	1.59	7.66	13.40
Santa Ana	1.19	7.11	9.36
Pomona	2.03	9.34	12.68
Santa Barbara	2.45	12.58	20.50
Goleta	1.33	9.92	19.05
Lompoc	1.48	9.88	18.60
Summerland	1.45	11.45	20.00
Montecito	1.65	11.87	20.05
Santa Maria	.88	10.82	17.75
Santa Monica	.90	8.95	14.50
Venice	.71	8.75	12.95
Oxnard	1.34	9.17	16.81
Long Beach	.68	8.13	8.60
San Bernardino	1.42	11.34	10.34
Redondo	1.37	6.16	9.68
Redlands	1.41	9.91	10.13
Riverside	1.75	8.39	8.67
Sierra Madre	.76	10.09	20.15
San Fernando	2.02	12.54	16.05
Owensmouth	1.75	8.55	15.11
Ventura	.77	10.30	16.00
L. A. Harbor	.83		
Whittier	1.45	8.39	13.57
Corona	1.41	5.47	10.91
San Diego	.34	6.82	6.81

Fair and warmer weather is predicted for today and Sunday, following the two days' storm which was general throughout the State. Snow was reported from the mountains yesterday, there being three feet of snow on the summit of Mt. Lowe at midafternoon and snow still falling. Fifteen inches of snow was reported at Alpine Tavern, the heaviest in fourteen years. Snow was also reported as heavy on Mt. Wilson. Snow which started on Thursday in the mountains at Santa Barbara continued yesterday, the snow line coming far down the southern slope. The snowstorm is the heaviest in years, a depth of six feet being reported in the interior ranges of Santa Barbara county, and three feet in Bear Valley.

The rainfall for Los Angeles for the twenty-four hours ending at 5 o'clock was .70 inches. The total for the storm is 1.59.

The storm was accompanied yesterday by lower temperature than on Thursday and also by high winds. At Fullerton trees were uprooted, roofing of houses torn off and several plate glass windows broken. In Ontario a galvanized iron garage belonging to Frank L. Alten of 718 East E street, was carried a distance of fifty feet. Chicken houses were blown down.

Rain accompanied by high wind was reported throughout the Imperial Valley yesterday. At Calexico .25 of an inch of rain had fallen up to 6 p.m. The storm was general throughout the Colorado River delta. Freak winds combined to form miniature cyclones in various parts of the valley on Thursday. One case was reported near El Centro where the wind tore the roof off a house, and lifted a heavy wagon bed from the running gear, then dashed the latter into an irrigation canal, leaving the team of horses attached to the wagon pole standing uninjured. Part of the roof of the army mule barn at Camp John H. Beacom was blown away. Several panes of plate glass and numerous ornamental trees were damaged by the storm.

A small gale swept down yesterday from the Hollywood hills and blew down $7000 worth of glass roofing over the stage on which Charlie Chaplin had been posing for his latest film, at his studio on La Brea avenue. Chaplin had left the stage before the blow came.

Northern California was also visited by the storm yesterday, San Francisco reporting heavy snow on the top of Mt. Tamalpais and in the hills around San Jose. During the twenty-four hours ending at 5 p.m. yesterday San Jose received 1.02 inches of rain, Stockton, .66; Bakersfield, .06, and Sacramento, .22 inches.

SEES NO DANGER OF BOLSHEVISM.

Banker Who Helped Squelch Seattle Strike Here.

Patience Needed by Workers and Employers, He Says.

Readjustment Period Trying, but Light is Ahead.

James W. Spangler, who was one of the members of the committee of three which squelched the attempted I.W.W. unionite revolution at Seattle, is touring Southern California with Mrs. Spangler, and yesterday at the Van Nuys Hotel told new and interesting facts in connection with the crushing of the attempted general strike.

Mr. Spangler, who is first vice-president of the Seattle National Bank, believes that the solving of the Seattle labor trouble has a message which Los Angeles and all other communities can take home in solving their own problems during the present period of readjustment.

"The lessons of the Seattle strike outcome, as I see them," said Mr. Spangler, "are, first, that workers should protect themselves against un-American, radical leaders; second, that business men should organize, not to act against any group of workers, but for the common good of both the workers and the employers; third, that both groups (the workers and the business men) should get together to provide a point of contact for the different points of view.

"I, for one, do not believe that we need fear Bolshevism, because hunger and ignorance are the causes of Bolshevism and we have neither in this country."

THE RADICAL TYPE.

Concerning the causes of the Seattle strike and its final defeat, Mr. Spangler said:

"Seattle found itself a large industrial city, due to war conditions, which brought workers from all parts of the country, many of them radical and of the roving type. The leaders who gradually took control of the unions were of this radical type, and they planned the whole scheme. I am confident that the rank and file of the workers did not know what was being planned and had no sympathy with the conspiracy to turn Seattle into a group of workers' soviets, such as exist in Russia, and take control of the city.

"Business men saw how affairs were shaping, and first organized an industrial relations committee, which was succeeded by a Citizens Committee of Fifteen, which sent word to the city government, through Mayor Hanson, when the general strike was announced, that the business interests would back the city government to the limit. Mayor Hanson courageously took the stand that the peace and order of the city came first, and the leaders who had called the general strike saw by his preparations that he meant business.

BROKE THE STRIKE.

"They asked to meet a committee consisting of Mayor Hanson, Rev. M. A. Matthews and myself. We told the labor leaders that their general strike was un-American, that it was not a strike, but was a revolution and would not be permitted. From that moment the strike was broken."

Mr. Spangler has lived in Seattle for more than fifteen years and is enthusiastic over the future of the Pacific Coast.

"The present is a most trying time," he said, "and calls for the greatest patience on the part of employer and the employee during this period of readjusting the cost of living. If bankers will get in touch with workers, and workers establish points of contact with the bankers and business men of their communities, each will find that their interests are common and not antagonistic. They can solve the problems of this after-war period so as to be ready for the conditions of world trade and prosperity that lie before us."

ANGELES MESA MEETING.

The Business Men's Association of Angeles Mesa has called a meeting for next Tuesday evening at Sixth avenue and West Fifty-fourth street, for the purpose of discussing the advisability of bonding the district for the installation of an adequate water system. The Board of Public Service Commissioners was yesterday asked by the association to send representatives of the water department to give desired information, and the business agent, Charles P. Haswell, was designated to attend.

What Seattle's "Revolution" Means.

James W. Spangler and Scene from His City's Recent Experience.

INCOMPETENCE HAS RULED US.

So Says Former Ambassador at Luncheon Here.

Must Make Actions Square to Ideals, He Declares.

Tells of Terrible Early Days of War in France.

Hon. Myron T. Herrick, former Governor of Ohio and our wartime Ambassador to France, was the guest of honor yesterday at a luncheon given at the California Club by Lualen N. Brunswig, head of the local Committee for Devastated France.

Mr. Herrick spoke feelingly of the spirit of the French people when hostilities were declared, particularly praising the instantaneous relief work of Miss Anne Morgan and other members of the committee.

"The first few days were terrible for the French," he said. "President Poincare said that it was better France be in ashes than to make a settlement like that of 1871 with Germany.

"As Christ died to make men holy, so did our men die to make the world free. In the reconstruction it is our duty to make stronger the purpose of American life; to get rid of some of the old ideas. The direction of this country has lain, in the last twenty-five years, too largely in the hands of incompetent persons whom we must supersede with better ones. We must not forget the ideal for which our men and those of the other Allies died."

"If we permit anarchy to raise its hideous head we shall not have won the war," stated former Judge Hugh N. Wells, the newly-appointed chairman of the committee's Campaign Committee, who said: "We are going to have a League of Nations in which many of the little provincialities we have catered to will not exist."

The other two speakers were Bishop Johnson and Stoddard Jess. Among the guests were Lieut. Henri Farre, official painter to the French army and navy, who was designated by his government to record the history of the war with his brush; Lieut. Harold Willis of the Lafayette Escadrille; Col. Leonat of the French General Staff; Lieut. Nulles of French aviation; Senator James D. Phelan; James B. Miller; Federal Judge B. F. Bledsoe; Watt L. Moreland, president of the Chamber of Commerce; Louis M. Cole, former Food Administrator; Hon. Frank P. Flint; Marshall Stimson, former head of the local Four Minute Men; Bishop Cantwell, Dr. Charles C. Selecman, Marius de Brabant, H. M. Haldeman, Howard E. Huntington, Leo V. Youngworth, Dr. Herbert Booth Smith, Dr. Charles Edward Locke and Dr. W. S. Dysinger.

It was announced by Mr. Brunswig that the campaign of the Committee for Devastated France will open April 1. The national quota is $2,000,000. A campaign committee is being formed here, Mr. Brunswig stated at the luncheon.

FRANCES MARION IS HOME AGAIN

Noted Photo-playwright Back from War Front.

Battlefield Wedding Spoiled by the Armistice.

Fred Thompson, Her Fiance, is Now in Germany.

Peace can sometimes be almost as bad as war, in the opinion of Miss Frances Marion, noted scenario writer, who returned to Los Angeles last night from the war zone, where she directed the making of a propaganda film entitled "American Women in the War."

Miss Marion and Fred Thompson, the world-famous athlete and chaplain of the One Hundred and Forty-third Regiment, obtained permission to be married on the battlefield on Christmas Day, but the signing of the armistice put a fatal crimp in their plans, and now the wedding will not take place until Mr. Thompson returns to Los Angeles. Miss Marion enjoys the distinction, however, of having been the first American woman to cross the Rhine after the armistice was signed.

The return of Miss Marion to Los Angeles holds particular interest, because she has been sent here by the Bureau of Public Information to make films of the war activities of Los Angeles women. During her stay of perhaps eight days, she will direct the making of "strips" showing Mrs. Hancock Banning, Mrs. J. T. Anderson, Mrs. Michael Connell, Mrs. Willoughby Rodman, Mary Pickford and other leaders in war activities, engaged in some of the work they directed during this country's participation in the war. These "strips" will go into a great fifteen-reel picture of the war "here and there," which will be released for general circulation by the government.

Before going to Europe Miss Marion wrote plays for Miss Pickford several years. Her last production was "Johanna Enlists." In France she was with Harry Thorpe, Douglas Fairbank's old camera man, and Wesley Ruggles, a brother of Charley Ruggles, who was a lieutenant in the Signal Corps.

They made "strips" of prominent American women in all phases of war work over there, and after the armistice was signed they rushed forward to the Rhine to get up-to-the-minute stuff, but found no American women there to photograph. Ruggles and Thorpe are still in France. Miss Marion is now engaged in photographing women war workers in all the leading cities of the United States. She says Mr. Thorpe had a picture camera shot out from under him while making a picture on a battlefield one day.

Her fiance, who is a graduate of Occidental College, and is internationally famous as an all-around athlete, was borrowed from his regiment by the English government before she could rejoin him after hostilities ceased.

I.W.W. SEEK REVENGE.

Poison Rancher's Stock, Deputy Says; Tell Six to Move on.

That I.W.W.-Bolshevik agitators are trying to revenge themselves upon J. C. Wright, who caused their arrest for disturbing the peace near Azusa, was the statement yesterday of Deputy Sheriff Couts. A pet deer and thirty prize-winning chickens on Mr. Wright's ranch were found poisoned yesterday, and the officer attributes the deed to the I.W.W.

Seven agitators, who tried to get orange pickers to strike on Mr. Wright's place were given sentences of ninety days in the County Jail and assessed fines of $200 each. They are now in jail.

Six agitators, who recently came into the Glendora district, were notified yesterday by officers that they are not wanted. They were told either to start to work or to move on. Two of them are Russians and four are Mexicans.

TRIES HIMSELF; GUILTY.

Negro Admits Theft After Hours Spent Securing Jury.

After attorneys for defense and prosecution spent two hours yesterday morning in Judge Willis's court endeavoring to agree to twelve men to try the case of William Stein, colored, accused of grand larceny, and after the jurors were notified to appear at 2 o'clock for the trial, the defendant calmly arose and pleaded guilty. He admitted stealing fifteen boxes of cigars.

Stein asked for probation, hearing on which was set for March 21.

BRITISH DIPLOMAT HERE

Sir Ralph Spencer Paget will Inspect Ranch Property.

Sir Ralph Spencer Paget of London, at one time Undersecretary of State for Foreign Affairs and prominent in English diplomatic circles, arrived in this city yesterday. Sir Ralph, who is at the Van Nuys, stated yesterday that he is traveling for his health, and while in California will inspect some ranching property which he purchased near this city some years ago.

During the war Sir Ralph held several important posts in London and also was connected with the British War Office. He expects to remain in California for some time.

SAILOR SHOT IN LEG.

Gets Worst of Fight With Watchman at High School.

Leslie W. Snow, a 19-year-old sailor of San Diego, who has been spending a two weeks' furlough in this city, was shot through the right leg last night, after he and two other youths are alleged to have started a fight with J. W. Mitchen, watchman at the Jefferson High School.

According to Mitchen, the young men evidently had been drinking, and when he ordered them off the school grounds, one of them hit him on the jaw. The others then leaped on him and were beating him on the head. He then drew his revolver and shot Snow in the leg. Snow was taken to the Receiving Hospital for treatment, and the other members of the party, giving the names of E. L. Fuchs and B. E. Gardner, were locked up charged with being drunk.

OFFICER'S WIFE GETS CLOTHES BY FRAUD?

POLICE BELIEVE SHE STOLE SO AS TO BECOME LEADING FILM WOMAN.

A handsome girl of 19, who said she was recently married to an army officer, was jailed last night on a charge of obtaining merchandise under false pretenses. Detectives say she gave two names. They believe that her desire to obtain a wardrobe fit to adorn a leading woman in the movies led her to attempt to secure $2500 worth of clothes via the charge route. The fact that the charge addresses and names were not her own does not seem to worry the young woman.

The arrest was brought about by the credit department of one of the largest downtown stores which is said to have been victimized to the extent of $1000. The arrest was made by operatives of a private detective bureau. When questioned, the girl gave the name of Mrs. Frank Lavell and is said to have been living in a hotel at 723 South Spring street. According to the detectives they recovered over $500 worth of clothes when her room was searched.

When taken to the City Jail the girl gave the name of M. A. Guest, stating facetiously that she would be a guest only for a night.

She was dressed in the height of fashion.

According to the private detective agency the girl used the names of leading society women in securing the wardrobe.

CARRY OFF SAFE.

Gang of "Noiseless" Cracksmen Take Big One on Truck.

Breaking in the back door of the Warren Auto Works at 1220 South Hope street, burglars last night backed an auto truck up to the door and loaded a safe weighing nearly a ton on it and disappeared. The loss was discovered by a special night watchman who found the door open. Detective Zeigler investigated and reported that the safe contained $40 in cash, thrift stamps valued at $70 and $150 in Liberty Bonds. According to the detectives it is believed to be the work of the same gang which has committed several similar crimes within the last few weeks.

FIRE CAPTAIN HURT.

Struck by Beam While Fighting Flames in Truck Building.

Several thousand dollars' worth of automobiles were saved when the building occupied by the Vim Motor Truck Company at 1114 South Olive street burned yesterday afternoon with a total loss of about $7000.

Fire Captain Eugene H. Enos was struck by a falling beam in fighting the flames, and was badly cut on the head and knocked unconscious. The wound and several bruises and contusions were dressed at the Receiving Hospital.

The fire started in a defective fireplace in the office. The building is the property of Mrs. J. de Barth Shorb, 748 West Twenty-eighth street.

MANN ACT CASE TO GO NORTH.

No Prosecution Here of Mrs. Northcutt and Gowling. Gregory Interested.

There will be no prosecution of Mrs. Myrna Northcutt and William E. Gowling, the heiress and her cousin, accused by Lieut. Carlton Northcutt, the woman's husband, of having conspired to violate the Mann Act, United States District Attorney O'Connor stated yesterday that proceedings to bring Gowling here from San Francisco have been abandoned. Sloat, Cal., where the alleged offense was committed, is in the northern Federal District and it will be there the case will be tried. Gowling has already been held to answer by the United States Commissioner at San Francisco.

Ex-Atty.-Gen. Gregory, before his recent retirement from his post, took much interest in the case because Lieut. Northcutt was a member of the military establishment of the country and the alleged offenses occurred while he was away serving his country in the war. On that account he insisted that a vigorous prosecution follow, provided the facts in the case warranted such action.

ARMY OFFICERS FROM LOS ANGELES LANDED

TROOPS DISEMBARK AT HOBOKEN INCLUDE SOME OF FORTIETH DIVISION.

[BY A. P. DAY WIRE.]

NEW YORK, March 14.—Troops on the steamship Alesia, which arrived in the harbor last night, were disembarked and given shore leave in Hoboken today, Gen. Pershing of South Carolina visiting the troops today and announced his intention of accompanying them to Camp Kearny, where they will be demobilized.

Officers on board, most of them from the Fortieth (National Guard) Division, included Lieut.-Col. Henry S. Breckenridge, former assistant Secretary of War, San Mateo, Col. Tudor H. A. Tidemann, Los Angeles, Raymond I. Pollmer, Los Angeles, Clarence E. Young, Prescott, Ariz., and Majs. Charles E. Sisson, Los Angeles, and Alfred E. Banks of San Diego.

WASHINGTON, March 14.—Sailing of the transport Susquehanna from St. Nazaire on March 11 to arrive at New York March 24 with 2000 officers and 2522 men, was announced today by the War Department. The Twenty-seventh Battalion of Railway Engineers, complete, is on the transport.

Departure from French ports of eight transports and five warships with more than 17,000 officers and men of the army, was announced today by the War Department.

The transport Kroonland is due at Newport News, March 25, with detachments of Californian and Iowa units.

NEW CONSTITUTION IN GERMAN AUSTRIA

[BY CABLE AND A. P.]

VIENNA, Thursday, March 13.—The constitution of German Austria to be voted on tomorrow, provides for a Chancellor of State and departmental secretaries. The departments of Foreign Affairs and Food and Traffic, according to the programme, will continue to function "only until union with Germany is accomplished."

The Cabinet will be formed by the Social Democrats and Christian Socialists, the German Nationalists having declined places in the ministry.

Professor Plans Farm Management

[BY A. P. NIGHT WIRE.]

WASHINGTON, March 14.—The appointment of Dr. Taylor of the University of Wisconsin, to be chief of the office of farm management of the Department of Agriculture, was announced today by Secretary Houston. He will have charge of work and plans recently formulated by a committee of which he was a member, to put farm management and farm economics, especially as they relate to cost of production, on a more definite and more satisfactory basis.

DELAWARE DRY BILL PASSES

[BY A. P. DAY WIRE.]

DOVER (Del.) March 14.—Delaware Senate yesterday passed finally the bill providing for statewide prohibition. Efforts to amend it failed. The bill, which has already passed the House, was passed in the lower body so as to make it illegal to possess and give away intoxicating liquors.

Hear Alleged Anarchists' Demands

[BY A. P. NIGHT WIRE.]

SEATTLE, March 14.—Arguments on the demurrers of twenty-seven men charged with criminal syndicalism began here today. Ralph Eastman, attorney for the men, argued that the information filed against them was not definite, as it contained a charge of conspiracy, which is a misdemeanor, but also charged commission of anarchy, a felony.

Californian Dies in Hun Prison

[BY A. P. NIGHT WIRE.]

WASHINGTON, March 14.—Lieut. O. Rhodes of Stockton, Cal., was reported by the War Department today to have died in a German prison camp.

WIFE ON LONG TRAIL

Tells of Visiting Alleged Former Husband in Salt Lake.

Mrs. Emma Bennett, who says that her husband, Albert L. Bennett, manager of a local typewriter company, was too fond of other women, testified in divorce proceedings before Judge Craig's court yesterday. She told of visits she made to the home of Ethel Reed in Salt Lake. She says that Miss Reed lived with her husband and six children in a home, although she paid her mother $100 a month board, she wore silk stockings, fine clothes and white furs.

"Miss Reed admitted to me that Mr. Bennett was good to her," she said she loved him. I told her that I did not know what love meant, and declared Mrs. Bennett.

Reference was also made to a correspondent in the case, the wife of a soldier now in France. Mrs. Bennett said she had Mr. Bennett and this young woman together in a canyon and also to an apartment house. The case will be continued Monday.

OFFER LAND TO CITY

Street Car and Trust Company Would Donate Their Property.

The Los Angeles Railway Corporation yesterday tendered to the city for street purposes, a strip of land at Hoover and Ninth streets, reserving only the right to operate its tracks over the same. The tender was referred to the Public Works committee.

Another offer to deed land to the city was made by the Title Insurance and Trust Company. It proposes to deed to the city a strip of land for street purposes, running between a private road and Commonwealth avenue. This was referred to the City Engineer for his recommendation.

WED AT SANTA ANA; NOW WANTS DIVORCE

A second suit to annul marriages to Henry N. Meyer, the first action having been dismissed, was filed yesterday by Mrs. Marie Nolan Meyer.

She was a maid in a Santa Ana home, and he was a plumber, when they eloped to Santa Ana and were married, August 1, 1918, returning September 1 last. Mr. Meyer, whose name is said to be Miller, was arrested for bigamy by his first wife, a former wife having been located in Quantin. They were married April 21. He is serving a sentence in

Is There Anything Too Good for the Baby?

We all agree that there isn't. Nothing more luxurious and attractive can be imagined than these luxurious bassinettes, and the carriages and go-carts are extremely attractive—built for smartness and the health and comfort of the baby.

Prices are very reasonable.

Terms made to suit individual requirements

60204

VON McKINNEY SMITH CO
737-741 SOUTH HILL

Irish Melodies

That Should Be in Every Home

Sung by

John McCormack

and Other Famous Artists for your

Victrola

"Mother Machree," McCormack	64181	$1.00
"My Wild Irish Rose," McCormack	64426	$1.00
"Wearing of the Green," McCormack	64258	$1.00
"Mother o' Mine," McCormack	64332	$1.00
"Little Bit of Heaven," MacFarlane	60132	75c
"Kathleen Mavourneen," McCormack	74236	$1.50
"Come Back to Erin," McCormack	74158	$1.50
"Ireland, My Sireland," McCormack	64665	$1.00
"Believe Me, If All Those," McCormack	64180	$1.00
"A Little Bit of Heaven" and "Where the River Shannon Flows," McKee Trio	17898	85c
"That's an Irish Lullaby," MacFarlane	60125	75c
"Macushla," McCormack	64205	$1.00
"Killarney," McCormack	74157	$1.50
"Irish Eyes of Love," MacFarlane	60137	75c
"Medley of Irish Reels and Irish Jigs," John J. Kimmel	18207	85c

If you cannot call send your order by mail —safe delivery guaranteed

FRANK J. HART
SOUTHERN CALIFORNIA MUSIC COMPANY
332-334 SOUTH BROADWAY, LOS ANGELES.
Established 1880

Sunday Topics in the Churches of Los Angeles

PRESBYTERIAN.

Immanuel Presbyterian Church

FIGUEROA AT TENTH.

Ministers: Dr. Smith Mr. Leusinger Dr. Prichard

11 a.m. DR. SMITH:

"An Every-Member Church."

Mrs. Dimmitt and Mr. Chick will sing "O Morning Land."

7:30 p.m. CAPTAIN RICHMOND PEARSON HOBSON,

The "Hero of the Merrimac," Speaks on

"Democracy Victorious—Its Supreme Task."

Great National-World Prohibition Rally.

(This is Captain Hobson's last date in the West.)

1500 Free Seats. Great Quartet and Chorus Choir.

FIRST PRESBYTERIAN CHURCH, FIGUEROA AT TWENTIETH.

DR. HUGH K. WALKER, Minister.

11 A.M.—Communion Address, "NEW FLOWERS IN AN OLD GARDEN."

(Sacramental Service and Reception of New Members.)

7:30 P.M.—"The Pass-word and Grip of the Best Fraternal Order in the World."

(A Special Welcome to Members of all Fraternal Orders.)

FINE MUSICAL PROGRAMS; SIDLEY G. PEASE, ORGANIST-DIRECTOR

WILSHIRE PRESBYTERIAN CHURCH

Western Avenue and Third Street.

DR. JOHN ALBERT EBY, MINISTER.

The Family Church. Bring the whole family.

11 A. M.

THE CHURCH FOR THIS NEW WORLD

7:30 P. M.

HOW TO BEAT THE BOLSHEVIKI.

Western Avenue Cars.

FIRST PRESBYTERIAN CHURCH, Hollywood, Cal.

Gower St. and Carlos Ave.

Dr. French E. Oliver, Minister and Acting Pastor during Dr. Marcus P. McClure's absence in Y.M.C.A. service abroad.

9:30 a.m.—Sunday-School Teachers' Prayer Meeting. 9:30 a.m.—Sunday-School. 10:00 a.m.—Auditorium. Bible Class—Studies in Isaiah continued, subject: "Judge, Lawgiver, and King." 11:00 a.m., Sermon—"Jesus Christ's Reconstruction Period." 7:30 p.m.—Sermon, "The Mark of the Beast."

Music by the quartette. Baritone Solo—"The Publican," Mr. Joseph Seelye.

EVANGELICAL PRAYER UNION.

MONTHLY ALL-DAY MEETING FOR PRAYER AND THE PROMOTION OF PRAYER.

FRIDAY, MARCH 21, 1919

will be held in Sunset Hills Presbyterian Church, corner Lucile and Childs avenue, Rev. John MacAllister, Pastor. (All Hollywood and Colegrove cars via Sunset Blvd.) The general subject for the day: "Prayer Concerning Vital Christian Issues." Services from 9:30 a.m. till 4 p.m. with noon intermission. All interested in promoting co-operation in real prayer will find help in the Evangelical Prayer Union. For further information call Rev. John MacAllister. Phone 579769, or Rev. H. C. Waddell, Director, E.P.U. Phone 33332.

3RD PRESBYTERIAN CHURCH East Adams St. Just west of San Pedro.

REV. HERBERT H. FISHER, Pastor.

Morning, 11 o'clock. Subject, "THE CALL OF THE KING." Bible School at 9:30; Christian Endeavor, 6:45. Evening, 7:30, Subject, "ST. PAUL AND ST. PATRICK." The Quartette will sing—Mrs. Arnold, Mr. Werner, Mrs. Bacon and Mr. Forker.

WEST ADAMS PRESBYTERIAN West Adams St., Near Vermont Ave.

Dr. William H. Fishburn, Pastor.

11 a.m.—Sermon by Dr. Giampiccoli, Moderator of The Waldensian Church.

7:45 p.m.—Sermon by the pastor. Subject, "Keeping Everlastingly at It."

Take Vermont via Georgia car, get off at West Adams street, walk half block west.

CONGREGATIONAL

First Congregational Church

841 SOUTH HOPE ST.

Dr. Carl S. Patton, Pastor

11:00 a.m.

"Christ Is Our Savior."

7:45 p.m.

"The Breadth of Jesus."

9:30 a.m., Church School.

PLYMOUTH THE HOME CHURCH

Rev. George A. Andrews, D.D.

11 a.m.—"The Great Heart of Jesus"

7:30 p.m.—"A Bit of Church History"

Bible School—9:45

West Twenty-first and Lorelace Ave. Family Gathering Wednesday, 7:30

University or Washington cars.

COME AND MAKE THE HOME CHURCH YOUR CHURCH HOME

Hollywood Congregational Church

Woman's Club House, 7078 Hollywood Boulevard

JAMES HAMILTON LASH, Minister.

11:00 A.M.—"Great Hours in the Life of the Master: His Consecration."

This is one of a series of Lenten sermons by the Minister.

Special Music: The Male Quartette.

Timely Sermons—Excellent Music—A Cordial Welcome.

EPISCOPAL.

ST. JOHN'S EPISCOPAL CHURCH Corner Figueroa and West Adams Street.

REV. GEORGE DAVIDSON, D.D., Rector.

SERVICES:

7:30 a.m.—Holy Communion.
9:30 a.m.—Sunday-school.
11:00 a.m.—Morning Service.
4:00 p.m.—Confirmation Instruction.
7:30 p.m.—Evening Prayer.

Morning Sermon by the Rector.

"The Story of Adam and Eve."

Evening Sacred Cantata.

"THE MESSAGE OF THE CROSS."

Take Grand Avenue car to West Adams Street, then walk one block west. Or University car to Chester Place. Walk through Chester Place, then one block east.

STRANGERS CORDIALLY WELCOMED.

St. Paul's Pro-Cathedral

523 South Olive St.

Services:

7:45 a.m.—Holy Communion.
9:30 a.m.—Sunday-school.
11 a.m.—Morning Prayer.
7:45 p.m.—Evening Service.

11 a.m.—Dean MacCormack will preach

THE TRAGEDY

OF THE SIN OF INATTENTION.

7:45 p.m.—Rev. Henry T. Scudder, New York City.

ST. MATTHIAS CHURCH, Washington & Normandie

REV. IRVING SPENCER, Rector.

7:30 a.m., Mass; 9:30 a.m., Church School; 10:45 a.m., Matins.

11:00 a.m.—"THE OLD FAITH FOR A NEW AGE."

7:30 p.m.—Evensong. Subject—"IS CONFESSION A GOOD THING?"

Daily Services, 7 a.m. and 4:30 p.m., with five-minute address. Vespers and address Wednesday, 7:30 p.m. Stations of the Cross, Friday, 8 p.m.

METHODIST

TRINITY AUDITORIUM Grand Ave. at Ninth

M. E. CHURCH, SOUTH.

"Most Beautiful Auditorium in America"

DR. CHAS. C. SELECMAN, PASTOR.

11:00 A.M. SERMON

"TWO CHALLENGES"

7:30 P.M.—

"WHAT IS BOLSHEVISM?"

Illustrated Lecture by R. T. Burge

who just returned from an eight months' travel in Russia, Siberia, Manchuria, China, Japan and Korea—40,000 miles by land and sea. Witnessed Bolshevik depredations in Russia; human heads hung on poles. Wonderful pictures showing fighting between Czechs and Bolsheviki.

Special Solo: Miss Beatrice Emmy Neal—11 a.m.

Evening: "Inflammatus" (Rossini.)

Great Chorus Choir—Theo. Taylor Drill, Director

Prof. Arthur Blakeley at the Big Organ.

2500 SEATS ADMISSION FREE

FIRST METHODIST EPISCOPAL CHURCH SIXTH AND HILL STS.

CHURCH OF THE REVOLVING ELECTRIC CROSS.

DR. CHARLES EDWARD LOCKE, Pastor, will preach.

11:00 a.m.—"Come Unto Me."

7:30 p.m.—Question Drawer on "Life, Prophylactic Treatment, Preachers and Hell, Pew Renting, President Wilson and the Vatican, Obey in the Marriage Ceremony, Divorce, etc."

Brief address by Harry Williams, War Correspondent of The Times.

Mrs. Nell Lockwood and Emory A. Foster, Soloists.

WESTLAKE M. E. CHURCH Corner Eighth and Burlington.

Preaching by DR. LOUIS THURBER GUILD—11:00 A.M.

REV. CROSS ALEXANDER—7:30 P.M.

Hobart Boulevard Methodist Church.

At 2nd St. Western ave. cars.

Morning: Dr. F. M. Larkin, Editor California Christian Advocate.

Homey Sunday Evening: Dr. Guild lectures on St. Patrick. Special orchestra: Irish music.

Revival Meetings in Lyric Theater.

Sunday afternoon, 2:30 and evening, 7:20, Dean A. K. White, A.B., of Zarephath Academy, N. J., will preach. Do not fail to hear this able speaker. Sunday morning service at 11 a.m., in chapel, 1152 E. 55th street. Special music.

CHRISTIAN.

FIRST CHRISTIAN CHURCH

Eleventh Street and Hope

Pastor—Edgar Fay Daugherty—Preacher

Morning sermon, 11 a.m., "Liberty's Limitations."

Evening, 7:30: "The Elusive Idol—Speed."

(The first in a Sunday evening series on "Modern False Gods.")

SOUTH PARK CHRISTIAN

South Park avenue and Forty-second street. Bruce Brown, Pastor.

The South Park Christian Church has just closed a series of special meetings that added 81 new members. A large chorus and orchestra have been organized by Prof. T. E. Fitz, who will sing at both services. Dr. Brown will preach at the morning services on "HE LOVED THE CHURCH" and at the evening service on "HIS NAME SHALL BE CALLED WONDERFUL."

WILSHIRE BOULEVARD CHRISTIAN CHURCH

Wilshire and Normandie.

(West 6th st. car to Normandie.) M. Howard Fagan, Minister. 9:30 a.m.—Bible School. Lieut. Arthur Chapman, Supt. 11:00 a.m.—"Pictures of the Church." 6:15 p.m.—Christian Endeavor. 7:30 p.m.—Organ recital by Mr. David L. Wright of Brantford, Ont. Patriotic address by Judge B. F. Bledsoe. Dedication of Honor Roll. The church where you are a stranger but once.

Magnolia Avenue Christian Church 25th and Magnolia.

J. Newton Jessup, Pastor.

A.M.—Loyalty Day. A stockholders' meeting.

P.M.—Young People's night. Dr. B. S. Gowan will speak. Big Men's Class, 9:45 a.m. Outside speakers.

Take West Adams, Vermont and Georgia or University car.

PICO HEIGHTS CHRISTIAN CHURCH.

1324 South Berendo. Rev. S. M. Bernard. Morning—"LOYALTY."

MORNING—"LOYALTY."

Night—"Individual Responsibility in Soul-Winning."

Go to Church at BROADWAY CHRISTIAN CHURCH 223 North Broadway.

10:45 a.m.—"THE CHURCH OF CHRIST."

7:45 p.m.—"THE BIGGEST THING IN LIFE."

9:30 a.m.—Bible School. 6:30 p.m.—C. E.

Arthur W. Higby, Pastor.

CALIFORNIA STATE SPIRITUALIST ASSOCIATION.

People's Spiritualist Church, C. S. S. A.

REV. INEZ WAGNER, Pastor.

Rev. L. A. Wilson, Assistant Pastor. Rev. Laura G. Fixen, Associate Pastor.

2:30 p.m. Mrs. Edna Huddleson will assist Mrs. Wagner in message services. Healing services follow, conducted by Mrs. Wilson. 8 p.m., Rev. Laura G. Fixen will lecture on the Immortality of Death. Messages following. Bring your messages with you. Mrs. R. C. Turner, soprano; Mr. Chas. P. Webb, baritone; Mr. Henry W. Vetter, tenor. Thursday, 8 p.m., message service conducted by the pastor. Symphony Hall, 233 South Hill street.

Central Spiritualist Church, C. S. S. A.

Walker Auditorium, 720 So. Grand Ave. Rev. Elizabeth R. Courtney, Pastor.

Mrs. McVicker, Alma Jones, Associate Ministers.

Sunday Services, Mesa Auditorium. 2:30, Message Service and Circles. 7:30, Song Service. 8:00, Trance Lecture by Pastor; subject taken from the audience. Messages. Vocal soloists presented by Mrs. Grace Hammond. Wednesday, 2:30, Message Service and Circles; 7:30, Message Service. Mrs. Courtney answers sealed questions at Sunday and Wednesday evening meetings.

NOTICE—St. Patrick's party and dance Tuesday, March 18th, Roosevelt Hall. All come.

SPIRITUALIST CHURCH REVELATION, 249 SO. HILL. 10:30, Healing Service, W. Q. SAYERS, leader. Messages, Mrs. Zimmerman. 1:15, Class lessons, Dr. B. F. Austin; subject, "How Men Prophesy." 2:30, Messages, Minnie Sayers and Mrs. England. 4:00, Circles, Mmes. Pettiet, Peix, Killough and Zimmerman. 7:45, lecture, Dr. Austin. Subject, "How We Know the Dead Can Return." Messages, Minnie Sayers, Friday, 2:30, Messages to all. 4:00, Circles. Strangers welcome.

METAPHYSICAL INSTITUTE.

METAPHYSICAL CIRCULATING LIBRARY

911 Black Bldg., 4th and Hill.

Established Eighteen Years.

Noon Meetings, 12 to 1.

Monday—Maud Fletcher Gallgher. Tuesday, James E. Dodds. Wednesday, Harriet Hale Rix. Thursday, Jessie Boestler. Friday, Lovina Smith. Saturday, Alberta M. Carter. Sunday evening, 8 o'clock, James E. Dodds. Subject, The Spirit Return of Jesus. BRANCH LIBRARY, 9th Floor Brack Shops, 7th and Grand.

Noon Meetings, 12 to 1

Monday, Ruth Harte Kelley. Tuesday, Virginia Osgood. Wednesday, Dr. Frederic Keeler. Thursday, Mrs. W. W. Huntington. Friday, Frank Cornell Lake, M.D. Saturday, Virginia Osgood. Every Thursday evening, METAPHYSICAL FORUM. Testimonials given by people who have been helped through Metaphysics. George W. Littlefield, Editor Ariel Magazine, will speak Wednesday, 2 p.m. Subject: "NEW THOUGHT AND THE PROPHETS OF THE NEW TIME."

BAPTIST.

FIRST BAPTIST CHURCH.

DR. FRANCIS

PREACHES MORNING AND EVENING.

11:00 a.m.—"How Heaven Is Opened."

7:30 p.m.—Prelude to Evening Sermon:

"Is Bolshevism a Real Danger in America?"

Sunday-School at 9:30. Young People's Societies at 6:15 p.m.

Midweek Service full of interest, Wednesday at 7:30. Everybody welcome.

727 SOUTH FLOWER STREET.

TEMPLE BAPTIST FIFTH AND OLIVE STS.

Dr. J. Whitcomb Brougher, Pastor. In Overseas Service.

BIEDERWOLF, Noted Evangelist, Preaches.

11 a.m.—Who Was Jesus?

Pastor, In Overseas Service.

F. C. McPherson sings—Quartet—Anthem.

7:30 p.m.—Moving Pictures.

Great "Graphic" film. Sermon: Fancy's Show-Box. Helen Newcomb, Prima Donna. Big Anthem.

CENTRAL BAPTIST CHURCH ALVARADO AND PICO STREETS.

BENJAMIN GOODFIELD, Minister.

11:00 a.m.—"Christ and the League of Nations!"

7:30 p.m.—"The Rainbow-Circled Throne!"

The old book and the old message. Mrs. Clifford Thomas, soloist; Mr. Thos. Briggs, cornetist. Take W. Pico car to Alvarado—walk ½ block south.

Shall the Worn Out Preacher Be Shot or Sent to the Poorhouse?

YOUR CONTRIBUTION TO THE

BAPTIST VICTORY CAMPAIGN

FOR

SIX MILLION DOLLARS

Will settle that question for all time.

"Victory Depends on You."

GET IN LINE NOW FOR APRIL 6-13.

THEOSOPHY.

United Lodge of Theosophists

FIFTH FLOOR METROPOLITAN BLDG.

Fifth and Broadway—Public Library Bldg.

SUNDAY, 8 P. M.

"OCCULT SIDE OF NATURE"

Theosophists and others who are seeking a Philosophy of Life that really explains, are invited to attend. No fees, charges or collections. Questions invited and answered. Free Reading-room, open daily, 9 a.m. to 5 p.m.; Saturday, 9 a.m. to 12 noon. Women's Study Class, Wednesday, 2:30 p.m.; all women welcome. General Study Class, Wednesday, 7:45 p.m.

FRIDAY, 8 P. M.

"What Is Truth?"

KROTONA INSTITUTE OF THEOSOPHY

North End Vista Del Mar Avenue, HOLLYWOOD.

Free Public Lecture every Sunday afternoon at 3 o'clock. Tomorrow, Mrs. Helen M. Stark speaks. Topic, "One Life, One Law." Ask for programme. Phone 57552.

SALVATION ARMY.

"SALVATION ARMY IN LOS ANGELES"

Headquarters for Southern California Division and War Work,

341 Citizens' National Bank Building. 'Phone Pico 3611.

Major C. R. Boyd, Divisional Officer.

Industrial Home for temporarily embarrassed men.
127 Wilmington St. 'Phone Main 2009.
Major W. H. Gooding, Manager
"Waste material for the waste labor."

Naval and Military Home.
723 S. Main St. Phone Bdwy. 240.
Adjutant and Mrs. Albert E. Baynton.

Truelove-Rescue Maternity Home.
2670 N. Griffin Ave. East 1240.
Maj. M. Louise Coggeshall, Supt.

Young Women's Boarding House
514 S. Grand Ave. Main 5818.
Adjutant and Mrs. James Dee.

PUBLIC MEETINGS

CORPS NO. 1.

635 S. Grand ave. Phone South 6479. Capt. and Mrs. F. L. Coggan.
Sunday, 11 a.m., 3 and 8 p.m.
Memorial Service to Adjutant Ida Stevens, Sunday night. Col. Blanche Cox will speak. Sunday-school, 2 p.m.
Y. P. L., 6 p.m. Welcome meeting 2 p.m. for Adjutant and Mrs. Baynton, Tuesday. Thursday, Friday and Saturday, 8 p.m. Open-air services at 6th St. and Grand ave. preceding each meeting.

CORPS NO. 2.

121 Wilmington St. Phone Vermont 3140. Adjt. and Mrs. Thos. Rogers.
Sunday, 11 a.m., 3 and 8 p.m.
Morning Subject, "Peter's Timidity and Denial."
Night—"Elijah the Reformer."
Sunday School at 1:45 p.m.
Y. P. Legion at 6 p.m., Tuesday, Friday and Saturday at 8 p.m.
Band Rehearsal, Wednesday, 7:45 p.m.
Open-air services at First and Los Angeles sts. preceding each meeting.

UNITARIAN

FIRST UNITARIAN CHURCH

925 SO. FLOWER STREET REV. E. STANTON HODGIN, Minister.

Services at eleven o'clock a.m. Subject,

FREEDOM THROUGH EDUCATION: FINDING ONE'S PLACE.

Special music by Quartet Choir. Sunday-school at 10; Mr. Rowan speaks in Adult Class on "The Bible's Historic Background." At 7:30 p.m. Miss May Eble will lead the discussion on H. H. Powers's book, AMERICA AMONG THE NATIONS.

CHRISTIAN SCIENCE.

Christian Science

Services are held in the following Christian Science Churches:

First Church—1266 S. Alvarado St., Sunday, 11 a.m., 8 p.m.; Wednesday, 8 p.m.
Second Church—948 W. Adams St., Sunday, 11 a.m., 8 p.m.; Wednesday, 8 p.m.
Third Church—734 S. Hope St., Sunday, 11 a.m., 8 p.m.; Wednesday, 8 p.m.
Fourth Church—131 Avenue 57, Sunday, 11 a.m.; Wednesday, 8 p.m.
Fifth Church—7107 Hollywood Blvd., Sunday, 11 a.m., 8 p.m.; Wednesday, 8 p.m.
Sixth Church—E. 42nd & Wadsworth, Sun., 11 a.m., 8 p.m.; Wednesday, 8 p.m.
Seventh Church—215 7th St., San Pedro, Sun., 11 a.m., 8 p.m.; Wednesday, 8 p.m.
Eighth Church—846 W. 161st, Gardena, Sunday, 11 a.m.; Wednesday, 8 p.m.
Ninth Church—430 S. New Hampshire, Sunday, 11 a.m.; Wednesday, 8 p.m.
Tenth Church—926 W. 49th St., Sunday, 11 a.m.; Wednesday, 8 p.m.
Eleventh Church—1956 E. First St., Sunday, 11 a.m.; Wednesday, 8 p.m.
Society, Culver City, 7120 McMillan St., Sunday, 11 a.m.; Wednesday, 8 p.m.
Society, Van Nuys, 312 Friar St., Sunday, 11 a.m.; Wednesday, 8 p.m.
Reading Rooms, Down Town—Rm. 703, 354 S. Spring St., Rm. 615, 256 W. 5th St.

FREE LECTURES ON CHRISTIAN SCIENCE.

Virgil O. Strickler, C.S.B., of New York City, member of the Board of Lectureship of The Mother Church, The First Church of Christ, Scientist, in Boston, Massachusetts, will lecture the coming week at Highland Park Hall, 131 Avenue 57, Monday, March 17, and at Third Church, Friday, March 21, 8 p.m.

NO TICKETS ARE REQUIRED.

BIBLE INSTITUTE AUDITORIUM.

Church of the Open D...

SIXTH AND HOPE

Dr. R. A. Torrey, Pastor.

11:00 a.m.—Dr. Torrey.

"Feeding on the Word of God for Satisfaction, Sustenance, Strength and Service." (Continued.)

7:30 p.m.—Dr. Ralph A...

"Short Beds and Scanty Covering." (Music by Large Chorus Choir and Orchestra at both services.)

Bible School at 9:30 a.m., classes for all ages.

Young People's Meeting 6:15 p.m. Communion Service 7:45 p.m.

BIOLA HALL, 338 South Spring Street

MASS MEETING FOR MEN ONLY AT 3:30 P.M.

DR. TILMAN F. HOBSON

("The Apostle of Sunshine.")

Subject: "Three Nights in a Submarine."

Evangelistic Meetings for everybody, every night in the week, except Monday meetings every day for prayer, praise and testimony.

NEW THOUGHT.

FIRST EMERSON NEW THOUGHT CHURCH

FRIDAY MORNING CLUB HOUSE, 940 South Figueroa Street.

Sunday Morning at 11 o'clock.

Margaret C. La Grange

Pastor.

Subject: "The Word Above All Other Words Power."

HOME OF TRUTH

Miss Harriet Hale Rix, Minister. Bible School, 9:30 a.m.; Bible Class, 10 a.m.; Brackett Hall, 631 W. 7th St. Service, Mrs. Letitia Andrews of San Francisco will speak at 4 o'clock at Truth Chapel, 892 S. Union ave. Lessons in "Concentration," taught by Miss Rix, Monday and Saturday, 8 p.m., in Brackett Hall. All welcome. Free-will offering only.

LUTHERAN.

FIRST ENGLISH LUTHERAN CHURCH

The church that believes the Bible and teaches the Gospel

Eighth and Flower Streets.

REV. W. S. DYSINGER, Pastor.

9:30 a.m., Bible School; 11 a.m. "THE LEAGUE AMONG NATIONS."

7:30 p.m.—"IS THERE A GOD?"

EARL C. HOUK, Blind Baritone, sings twice.

Morning Solo, "The Americans Come!" by Foote.

SPIRITUALIST.

THE CHURCH OF UNIVERSAL TRUTH

Majestic Theater Bldg. Mrs. Emmiess Blake, Pastor

Sunday, 1 p.m., Healing; 1:30, Lyceum and study club talks up the only Waldo Trine's "In Tune with the Infinite;" 3 p.m., Message service; 7:30 p.m., 8 p.m., Lecture by Mrs. Theresa Taylor, noted traveler and teacher; series of lectures on her experiences in India. Tuesday, 8 p.m., Message exclusively.

UNION RESCUE MISSION.

Union Rescue Mission, 145 N. Main.

Sat. 7:30—An old-time praise service. Be on time. Sun. 10:00 a.m., Bible Class. 4:00—Gospel Car, 1st and L. A. sts. 6:00—Dinner. 7:30—J. Westerberg on the way out. Mr. D. Moore will not be at close. Wm. Price, Supt.

LATTER DAY SAINTS.

Church of Jesus Christ of Latter Day Saints

Services every Sunday at 153 West Adams street. Sunday-school, 9:45 a.m. Preaching services, 11:30 a.m. Sacrament services, 7 p.m. All are cordially invited. Collections. Take South Main or Grand Avenue cars.

SWEDENBORGIAN

CHURCH OF THE NEW JERUSALEM

(SWEDENBORGIAN)

1500 South Figueroa Street. Rev. John R. Hunter Minister.

10 a.m., Sunday-school. 11 a.m., Divine worship. Subject, "The Wisdom of Love." Visitors and West Adams cars.

UNIVERSALIST.

FIRST UNIVERSALIST CHURCH 1277 South Alvarado Street (Corner Pico)

(Take Pico car to Alvarado or West 16th car to Manhattan Place.)

REV. C. ELLWOOD NASH, D.D., Pastor.

Sermon at 11:00 a.m. Sunday-school at 9:45 a.m. Sermon at 7:30 p.m. (Baptism.)

"OUR BIG DRIVE." Young People's Meeting at 6:30 p.m.

CHURCH OF THE PEOPLE

HAPPINESS AS A FINE ART.

REYNOLD E. BLIGHT.

11 a.m.—Church of the People, Blanchard Hall, 233 S. Broadway. Subject, "Should We Meet the Peril of Bolshevism in America?" Musical program.

AS A RECREATION CENTER.

Congregation Sinai Plans Construction Work; Other Church News.

Congregation Sinai is planning the expenditure of $30,000 for the construction of buildings for the Sinai Hebrew Academy on a lot, 50x125 feet, which the congregation has just purchased on Twelfth street, just south of its synagogue.

Rabbi Moses Rosenthal stated yesterday that the new institution is planned as a social and educational center for the Jews of Los Angeles. It will contain a gymnasium, dance halls and billiard-rooms for the young folk, and playgrounds, auditoriums and classrooms for the children.

The lot has been paid for and the congregation is now opening a campaign to raise funds for the building. A bazaar, as a part of the campaign, will be opened today, to continue until Tuesday night. Valuable merchandise has been received from some of the largest firms in the city, and this will be offered for sale at the building fund benefit. This evening Dr. L. G. Reynolds will speak at special services in the synagogue.

The congregation plans to remodel its synagogue while erecting the new building.

BAPTISTS' CAMPAIGN.

ENTHUSIASM IN FUND DRIVE.

Twenty conferences have been held in the churches of Los Angeles and vicinity, with an aggregate attendance of 3000 persons, by Dr. F. A. Agar of New York City and Dr. F. G. Davis, director of the Baptists' $6,000,000 victory campaign. Over-subscriptions have been the rule among many of the churches, it is stated, although the actual drive does not commence until April 6. It will last for ten days. Arrangements have been completed whereby 100 laymen will speak on the campaign from as many pulpits in the Southland tomorrow.

DR. TORREY CONCLUDES.

EVANGELICAL SERVICES.

"Feeding on the Word of God for Satisfaction, Sustenance, Strength and Service" will again be the subject of Dr. R. A. Torrey's sermon at the morning service of the Church of the Open Door, being the conclusion of his address on this subject begun last Sunday. Special music will be rendered, under the direction of John Bissell Trowbridge, with Charles H. Marsh at the new pipe organ. Dr. Ralph Atkinson will preach at the evening service on "Short Beds and Scanty Covering." His sermon is to be preceded by a gospel song service, with selections by the chorus and Mr. Williamson, soloist. A cordial invitation is extended to all interested to attend the Christian Endeavor meeting at 6:15 and the twilight communion service at 6:30.

Rev. Tilman P. Hobson is conducting a month's series of meetings at Biola Hall, 338 South Spring street. He holds an evangelistic service every week day night except Saturday, to which the public is welcome, and a meeting for men only every Sunday afternoon at 3:30. "Three Nights in a Submarine" is his topic for tomorrow afternoon.

AT ST. PAUL'S.

NEW YORK RECTOR PREACHES.

In St. Paul's Pro-Cathedral, Dean MacCormack will continue his course of sermons inaugurated last Sunday and is to speak at 11 o'clock tomorrow on "The Sin of Inattention," a discussion of the parable of the rich man and Lazarus as it applies to the problems in present-day social and personal life. At the evening service Rev. Henry T. Scudder of New York City, who is one of several prominent Episcopalian clergymen sojourning in the Southland, is to occupy the pulpit.

VICTORIOUS DEMOCRACY.

SPANISH WAR HERO TO SPEAK.

Capt. Richmond Pearson Hobson, hero of the sinking of the Merrimac at Santiago, and prominent prohibitionist, will speak tomorrow evening at the Immanuel Presbyterian Church on "Democracy Victorious—Its Supreme Task." This is Capt. Hobson's last appearance in the West, and the evening will be a national world prohibition rally.

Dr. Herbert Booth Smith, pastor of the church, is to preach on "An Every-Member Church" at the morning service, and a duet, "O Morning Land," will be given by Mrs. Dimmitt and Mr. Chick.

PATRIOTIC SERVICES.

DEDICATION, ORGAN RECITAL.

At the Wilshire-boulevard Christian Church, Colonel Judge B. F. Bledsoe will speak at the patriotic services that are to be held tomorrow evening. The honor roll, containing the names of the men of the church in service, is to be dedicated. Preceding the dedication, however, there is to be a half-hour organ recital by David L. Wright of Brantford, Ont. At the morning service the sermon will be on "Pictures of the Church." Miss Annis Howell, the new soloist, will sing both morning and evening.

FIRST METHODIST CHURCH.

LOCKE ANSWERS QUESTIONS.

Dr. Charles Edward Locke, pastor of the First Methodist Church, at Sixth and Hill streets, will open his monthly question drawer at tomorrow's evening service. In the morning he is to preach on "Come Unto Me." Dr. Locke has invited Mr. Harry Williams, the war correspondent for The Times, who has just returned from France, and who had the honor of being the first American to visit the grave of Nurse Edith Cavell, to make a brief address in the evening. Mr. Williams had many thrilling experiences with the army in the front-line trenches and suffered with the soldiers from a gas attack. There will be patriotic music by the large vested choir and congregation.

THE BOLSHEVIST DANGER.

DR. FRANCIS TO DISCUSS IT.

"Is Bolshevism a Real Danger in America?" will be the topic tomorrow evening of Dr. James A. Francis at the First Baptist Church, 727 South Flower street. In the morning he is to speak on "How Heaven is Opened." Sunday-school is to be held at 9:30 a.m., and the young peoples' societies will meet at 6:15 o'clock.

The Wednesday evening prayer meetings at 7:30 o'clock are of unusual interest, with a special speaker, who has a message on some topic of special interest. The speakers Wednesday are five foreign students from the University of California, who are here attending a students' conference at the Y.M.C.A.

ON RUSSIAN CONDITIONS.

LECTURER SPEAKS AT TRINITY.

Dr. C. C. Selecman will preach tomorrow morning on "The Challenges," and the evening will be devoted to an illustrated lecture by Mr. R. T. Burge, who has just returned from an eight months journey to the heart of Russia, Siberia and Manchuria. As a member of the general board of missions, Methodist Episcopal Church South, Mr. Burge visited mission stations in China, Japan and Korea. Traveling in Siberia when the thermometer was 60 deg. below zero, Mr. Burge witnessed prisoners of war almost destitute of raiment, and their bare feet upon the snow. Mr. Burge carried his own photograph outfit, and brought back with him numerous views of the depredations wrought by the Bolsheviks. His lecture will be illustrated by 100 views, some of which have never been seen in America before. The musical programme includes a solo, "Oh, God be Merciful," by Miss Beatrice Emmy Neal, tomorrow morning, and the "Inflammatus" by Miss Neal and the great chorus choir Sunday evening.

CHRISTIAN SCIENCE.

There are eleven Christian Science churches and two Christian Science societies in Los Angeles which hold regular services on Sunday morning at 11 o'clock. The subject of the lesson sermon in each of them for Sunday, March 16, is "Substance."

MILK AND CREA...

Satisfaction Guaranteed.

BEGINNING MONDAY, MARCH 3, WE WILL DELIVER TO HOMES IN WOOD. Your Patronage Will Be Appreciated. PHONE 10...

BURR CREAMERY CO.

708 TOWNE AVENUE, LOS ANGELES.

THE ROMANCE OF A MILLION DOLLAR DIAMOND

SEE ALL ABOUT IT TUESDAY IN THE ...

TEN YEARS FOR R. LIVINGSTON.

...ience Is Announced for Draft Evader.

... of Brother Ben not Yet Made Known.

...ther and Youngest Boy are Still Missing.

...ten years in the military prison ...Alcatraz is the term that Robert ...Livingston of this city must serve ...conviction and evasion of the ...draft. The sentence was received ...yesterday by Maj. Carl Marriot, ad... at Fort MacArthur, and an... read by Lieut. Roy Meacham, ... was judge advocate for the ...court-martial which returned the ... Livingston's sentence has ... approved by the Judge Advo... department at Washington. ...the evidence in the case was ...fully reviewed.

...Livingston, a brother of Rob... who was also tried here by ...court-martial for evading the draft, ...resulting sentence. The two young ...were arrested in Venezuela, sev... months ago, in company with ... mother, Mrs. Nathan Living... with whom they fled from this ...city when it became apparent ...they were to be drafted into ...National Army. Ben forfeited a ...$20 bond in escaping from the ...United States. After their arrest, ...signed confessions admitting ...intent to evade the draft by ...flight.

...when the trio was brought back ...to Los Angeles by Federal author... Mrs. Livingston was charged ...with having assisted her sons in ...evading the draft, but the charge ...against her was not prosecuted. ...Her brothers, two sisters and the ...father and mother were involved in ...the draft-evasion cases.

...Ben and Elsie Livingston, who ...were charged with having assisted ...their brothers in escaping, forfeited ...their bonds and disappeared, and the ...latter managed to leave the country ...shortly afterward. He has never ...been located by the investigators. ...Morgan Livingston, the youngest ...of the three, who was drafted and ...sent to Camp Lewis, secured a dis... charge on the pretense of sickness, ...and

CALIFORNIA— Evgs. 15-25-35-50c Mats. 15-25-35c

California

GEORGE ... IN THE BIG HUMAN-INTEREST ... "HEARTS O... 7—Real Distinctive ... INCLUDING ... California Orchestra ... "Best in the West" Nicola Donatelli, Conducting.

MASON OPERA HOUSE— LAST ... LADIES' ... ALEXANDE... Prices—Mat. and Night. ... WEEKS, COMMENCING MONDAY ... Cohan & Harris ... THE AVIATION MUSICAL ... "GOING ... Fresh from Two Years ... Prices, Nights, 50c to $2.00. Mat. Sat.

ALLY'S BROADWAY— PRICES 15-25-50 CENTS. TODAY AND SUNDAY "THE SIN OF THE WORLD" A Drama of Today AND LAST RETURN ENGAGEMENT OF CHARLIE CHAPLIN IN "A DOG'S LIFE"

ORPHEUM— THE BEST ... BERT BAKER & COMPANY ... "Prevarication" ... JOHN ROBINSON'S MILITARY ... WALTER WEEMES & CO. ... "Show Me" ... CLAYTO... ... MIMA ZAPP ... RAE SAMUELS ... Concerts ... Miss Mimk of Tenderfoot

HIPPODROME THEATER— NOW SHOWI... Carlyle Blackwell in "C... and HIP VAUDEVILL...

SYMPHONY— 6th & SOUTH BROADWAY ... REX ... LATEST ... "TOO F...

ALHAMBRA 131 So. Hill St. Now Playin... Dustin Farnum "A ...

VICTORY— FIRST RUN FEATURES 10c & 15c BROADWAY ... ALI... "THE LIO... Sym...

MISSION PLAY John ... Steven McGroo... With ... Runs every afternoon, including Sunday, at 2:15, at Old San Gabriel Mission. Electric Bldg. Tel. 60648.

PALACE— 7th Street at Broadway ... MARGUE... In "LIT... FATTY... In His Paramount ...

BURBANK— Main 44 6th Floor Bdwy. 3272. ... VIRGINI... In "THE ... 6 — VAUDE...

RAY'S GARDEN— FORMERLY MILES THEATER ... Now Playing ... ON...

ngeles

RISTIAN SCIENCE.

an Science

Following Christian Science Churches:
St., Sunday, 11 a.m., 8 p.m.; Wednesday, 8 p.m.
St., Sunday, 11 a.m., 8 p.m.; Wednesday, 8 p.m.
Sunday, 11 a.m., 8 p.m.; Wednesday, 8 p.m.
Sunday, 11 a.m.; Wednesday, 7:30 p.m.
lvd., Sunday, 11 a.m., 8 p.m.; Wednesday, 8 p.m.
worth, Sun., 11 a.m., 8 p.m.; Wednesday, 8 p.m.
e Pedro, Sun., 11 a.m., 8 p.m.; Wednesday, 8 p.m.
ardena, Sunday, 11 a.m.; Wednesday, 7:45 p.m.
pshire, Sunday, 11 a.m.; Wednesday, 8 p.m.
Sunday, 11 a.m.; Wednesday, 8 p.m.
St., Sunday, 11 a.m.; Wednesday, 8 p.m.
lian St., Sunday, 11 a.m.; Wednesday, 8 p.m.
Sunday, 11 a.m.; Wednesday, 8 p.m.
—Rm. 703, 354 S. Spring St., Rm. 615, 216 W. F

S ON CHRISTIAN SCIENCE.

ew York City, member of the Board of Lectu
e First Church of Christ, Scientist, in Bost
coming week at Highland Park Ebell Chib
15, and at Third Church, Friday, March 2
TS ARE REQUIRED.

TITUTE AUDITORIUM.

Church of the Open Do

SIXTH AND HOPE
Dr. R. A. Torrey, Pastor.

11:00 a.m.—Dr. Torrey.
"Feeding on the Word of God for
tion, Sustenance, Strength and
(Continued.)

7:30 p.m.—Dr. Ralph Adam
"Short Beds and Scanty Coverlet
(Music by Large Chorus Choir and
at both services.)
Bible School at 9:30 a.m., classes
ages.
Young People's Meeting 6:15 p.m.
Communion Service 8:30 p.m.

338 South Spring Street

FOR MEN ONLY AT 3:30 P.M.
TILMAN P. HOBSON
(Apostle of Sunshine.)
"Those Nights in a Submarine."
day, every night in the week, excepting Saturd
prayer, praise and testimony.

EW THOUGHT.

T EMERSON
OUGHT CHURCH

ORNING CLUB HOUSE,
outh Figueroa Street.
Morning at 11 o'clock.

et C. La Grange
Pastor.
Word Above All Other Words
Power."

Miss Harriet Hale Rix, Minister. Subject:
Bell and the Mirror." Sunday, 11 a.m.;
a.m.; Breckfast Hall, 521 W. 7th St. Sunday
San Francisco will speak at 4 o'clock at
Lesson-Sermon: "Continuity," taught by Mi
Breckfast Hall. All welcome. Free-Will Offe

LUTHERAN.

SH LUTHERAN CHURCH

Hears the Bible and teaches the Gospel
ith and Flower Street.
S. GYSINGER, Pastor.
a.m. "THE LEAGUE AMONG NATIONS"
—"IS THERE A GOD?"
UK, Blind Baritone, sings twice.
"The Americans Come!" by Foster.

SPIRITUALIST.

OF UNIVERSAL TRUTH

Bldg. Mrs. Emmilese Blake, Pastor
session and study club taking up the study of
Meeting; Message service; Circles for
Healing; 8 p.m., lecture, beginning
Parker, noted traveler and teacher, begins a
ies in India. Tuesday, 8 p.m., Message Servi

N RESCUE MISSION,

Rescue Mission, 145 N. Main.

he praise service. Be on time. Sun. 3:16—A
Gospel Car, 1st and L. A. sts., 6:00—Reaping
ers on the way out. Mr. H. Moore will sing. Be

TTER DAY SAINTS.

Christ of Latter Day Saints

West Adams street. Sunday-school, 10 a.m.
All are cordially invited.
services, 7 p.m.

WEDENBORGIAN

THE NEW JERUSALEM

SWEDENBORGIAN)
Street. Rev. John H. Hunter, Minister.
Subject, "The Wedding Garment."
Minister worship. All welcome.
Viewed and Went Above.

UNIVERSALIST.

IST CHURCH

Alvarado or West 16th car to Hoover.)
LLWOOD NASH, D.D., Pastor. Corner Hoover Bou
at 9:45 a.m. Sermon at 11:00 a.m.
Leader's Meeting at 6:30 p.m.

RCH OF THE PEOPLE.

ESS AS A FINE ART.

REYNOLD E. BLIGHT, Broadway, Private
Blanchard Hall, 339 S. Broadway. Private
television in America?" Musical Program.

ND CREAM

faction Guaranteed.
S. WE WILL DELIVER TO HOMES IN
Be Appreciated. PHONE US FOR
CREAMERY CO.
HILLS. Phones: Main 660—Home

eter was Sunday evening services are held
arge wil- at 8 o'clock in First, Second, Third
ment des- Fifth and Sixth churches, and
ears feet Wednesday evening at
carried
lift, and
umerous
wrought
ture will
some of
seen in
ical pro-
God be
Emmy
and the
and the
evening.

E.
Science
Science
hich hold
morning
of the
them for
istance."

EN YEARS FOR R. LIVINGSTON.

ence is Announced for Draft Evader.

of Brother Ben not Yet Made Known.

and Youngest Boy are Still Missing.

ears in the military prison
ence is the term that Robert
ffense of this city must serve
ection and evasion of the
The sentence was received
ter by Maj. Carl Marriot, ad-
at Fort MacArthur, and an-
by Lieut. Roy Meacham,
Judge advocate for the
trial which returned the
Livingston's sentence has
proved by the Judge Advo-
partment at Washington.
the evidence in the case was
is refused.
Livingston, a brother of Rob-
who was also tried here by
artial for evading the draft,
ing sentence. The two young
were arrested in Venezuela sev-
months ago, in company with
brother, Mrs. Nathan Living-
with them they fled from this
when it became apparent
they were to be drafted into
National Army. Ben forfeited a
bond in escaping from the
States. After their arrest,
ir confessions admitting
ent to evade the draft by

the trio was brought back
Angeles by Federal author-
Ben Livingston was charged
having assisted her sons in
from the draft, but the charge
against him was not prosecuted.
Livingston sisters and the
and mother were involved in
evasion cases.
Elsie Livingston, who
charged with having assisted
brothers in escaping, forfeited
bond and disappeared, and the
returned to leave the country
afterward. He has never
found by the investigators.
Livingston, the youngest
brother, who was drafted and
Camp Lewis, secured a dis-
on the pretense of sickness, aided,

HOME TO LINK FELON TO LIFE.

Court Gives Wife Divorce, but Saves House for Man in Prison.

Premitivo Flores is in the penitentiary. Benito Flores, his wife, sued for divorce and got it on the ground that her husband had been convicted of a felony. She also desired that Judge Taft give her the home. This was refused.

"I am willing to set it over to her for her use," said the court, "but if he came back from the penitentiary and found there was nothing left, it would be harder for him to recover his past prestige. The home is the little link that binds him to life."

Flores shot and killed his brother-in-law after the latter had nagged him. He objected to the brother-in-law being mixed up with Chinese suspected of dealing in opium. The continual nagging exasperated Flores, and ended in tragedy.

and left this country in December, 1917. Like the father, he has never been heard from by the Federal authorities.

COLORADO BOOSTER TELLS KIWANIS CLUB.

Mrs. Emma Tolhurst East, of the Denver Chamber of Commerce and head of the Colorado Information Bureau at 220 South Broadway, addressed the members of the Kiwanis Club at their luncheon at the Clark yesterday on the necessity of western communities working together for their mutual benefit. Rev. H. N. McKee, recently returned from France, spoke on his experiences at the front and there were musical numbers. J. F. Kanst presided.

Theaters—Amusements—Entertainments

CALIFORNIA— —MAIN AT EIGHTH

California
Evgs. 15-25-35-50c Mats. 15-25-35c
TODAY AND SUNDAY ONLY
GEORGE BEBAN
IN THE BIG HUMAN-INTEREST COMEDY-DRAMA
"HEARTS OF MEN"
7—Real Distinctive Features—7
INCLUDING
California Orchestra "Best in the West" Nate Donaldi, Conducting.
JESSE CRAWFORD At the Big Organ, in his own original inimitable song number. 11 A.M. TO 7 P.M.

MASON OPERA HOUSE— MAT. AND NIGHT. LAST TWO TIMES LADIES' ONLY MATINEE TOLAY
ALEXANDER The Man Who Knows
Prices—Mat. and Night, 25c, 50c, 75c.
BEGINS, COMMENCING MONDAY, MARCH 17, SEATS NOW.
Cohan & Harris Present
THE AVIATION MUSICAL COMEDY HIT
"GOING UP"
Fresh from Two Years in New York.
Direct from Two Years in New York.
Nights, 50c to $2.00. Mat. Sat., 50c to $1.50. Mat. Wed., $1.00.

LLY'S BROADWAY— 833 S. Bdwy.
PRICES 15-25-35 CENTS. SHOWS 11, 1, 3, 5, 7, 9.
TODAY AND SUNDAY
"THE SIN OF THE WORLD"
A Drama of Today
AND
THE MOST FUNNY EXPOSITION OF CHARLIE CHAPLIN IN "A DOG'S LIFE"
WEEK OF MONDAY, MARCH 17,
THE ESSENCE OF YOUTH,
CONSTANCE TALMADGE IN "WHO CARES?"
A STORY OF A WOMAN WHO FORGOT SHE WAS MARRIED.

PHEUM— THE BEST OF VAUDEVILLE
BERT BAKER & COMPANY "Prevarication"
BURNS & FRABITO "Shoes"
JOHN ROBINSON'S MILITARY ELEPHANTS
WEBER, FIELDS & CO. CLAYTON KENNEDY & MATTIE ROONEY "The Widowed Pair"
RAE SAMUELS Blue Streak of Vaudeville
CHAS. & MADELINE DUNBAR Animal Fantasy
Hearst News

PODROME THEATER—Main Street at 4th
NOW SHOWING
Gayle Blackwell in "Courage For Two"
AND HIP VAUDEVILLE—LET'S GO!

PHONY— REX BEACH'S
SOUTH BROADWAY LATEST SCREEN SENSATION
"TOO FAT TO FIGHT"
ARBRA 731 S. Hill St. Now Playing. Prices 15c-20c-30c
ustin Farnum IN "A Man in the Open"
STORY— ALICE JOYCE in
"THE LION AND THE MOUSE"
Symphony Orchestra
ON PLAY John Steven McGroarty FREDERICK WARDE
With
Including Sunday at 2:15; also Wednesday and Saturday at Old San Gabriel Mission. Tickets on sale Information Bureau, Fifth Floor, Blanchard Bldg. Tel. 64648.
MARGUERITE CLARK
In "LITTLE MISS HOOVER"
FATTY ARBUCKLE
In His Paramount Success, "CAMPING OUT."
VIRGINIA PEARSON
in "THE LOVE TRUST"
6 — VAUDEVILLE ACTS — 6
Now Playing THE ONE WOMAN
BY THOMAS DIXON

THE MILLION DOLLAR DIAMOND
SEE ALL ABOUT IT TUESDAY IN THIS PAPER

LADY RUBBERS TO THE FRONT.

Grand Jury Now After These "Massage Parlors."

More Colored Folks Testify; End not in Sight.

Officials Differ on Case of the Pink Pajamas.

Following the familiar path of many similar inquiries in the past, the county grand jury yesterday called before it seven women who hold licenses to conduct "massage parlors" in this city. It is said that these women were questioned regarding the procedure required to get a license. The taking of their testimony occupied the attention of the inquisitors all afternoon. The grand jury adjourned until Monday morning.

The first witness to respond yesterday to a grand jury subpoena was Hiram J. Wambold, secretary to the Chief of Police, E. E. Leighton, brother-in-law of the Mayor, was called as a witness. He had just returned from San Francisco, where he was summoned on business connected with the winding up of his draft board's affairs. It was understood that neither Mr. Leighton, nor Mr. Wambold testified, and will be recalled in the future.

MORE COLORED FOLKS.

George S. Brown, colored, under indictment for alleged intimidation of a grand jury witness, was taken from the County Jail yesterday and questioned by Dist-Atty. Woolwine, after which he was before the jury for a few minutes. He was accompanied by his attorney, H. J. Geisler.

James Alexander, colored, of the United States Internal Revenue Department, was questioned yesterday by Deputy District Attorney Doran, but was not called as a witness by the grand jury. He is said to have a considerable knowledge of the political affairs of his people.

The inquiry as to alleged graft in the police department will not be completed next week, it was announced by Dist.-Atty. Woolwine. It was intimated that the investigation conducted this week only touched on one phase of alleged graft and that next week other angles will be taken up.

CASE OF GLENN.

Regarding the case of Detective-Sergeant W. W. Glenn, under suspension by Chief of Police Butler, Dist.-Atty. Woolwine issued the following statement yesterday;

"It should be said in justice to officer William Glenn, that our investigations so far disclose that he has been a faithful, efficient and honest police officer, at all times during his more than eleven years of service in the police department; and further, that he is the sole and only officer recently placed in charge of the squad working in the negro district who has shown any zeal and desire to remedy conditions. During his assignment there he effectively enforced the law. The good faith or justice of his recent suspension are, to say the least, open to very grave doubt."

The evidence against Glenn will be laid before the Police Commission Tuesday afternoon, at which time the date for a hearing will be set. Glenn charges that he was "framed" when he was arrested by members of the Metropolitan Squad as a woman who is alleged to be a notorious "alley woman" was leaving his apartment at midnight. The detective was attired in pink pajamas, according to the arresting officers.

Police Chief Butler, who suspended Glenn, last night declined to comment upon Mr. Woolwine's charges. He said the Glenn case would be passed upon by the Police Commission.

"So far as Chief Butler is concerned," said Police Commissioner Mines, "I would bank on his honesty. Glenn's pay goes on during the period of suspension, if the chief's action is not upheld by the commission, so I don't see where there is any good cause for censuring the chief."

CAMPS TO REOPEN.

City's Mountain Playgrounds Will Be Operated Again.

The Municipal Playground department is completing its arrangements for the operation of summer camps at Seeley Flats and the Radford Camp, in the San Bernardino Mountains. Secretary Lamb said yesterday that it is estimated 4000 persons will avail themselves of the privileges this coming season.

The season will open June 9. The Seeley Flats camp will be kept open until September 27, and Radford Camp until September 20. Groups of boys, girls and families will be sent alternately for two weeks' outings.

There will be a slight advance in the rates over last season, when $10 was charged for two weeks, including transportation and all other expenses, at the Seeley Flats camp, and $10.75 at the Radford camp. The transportation cost will cause the slight increase.

MRS. VAN LOAN HERE.

Widow of Short-story Writer will Make Los Angeles Her Home.

With her two small children, Mrs. Emma Van Loan, widow of Charles Van Loan, famous short-story writer, who died ten days ago in Philadelphia, is visiting Mrs. Caroline Lenz, 2907 South Hope street. Mrs. Van Loan, who arrived from the East several days ago, will make this city her future home, it was stated yesterday.

According to Mrs. Lenz, Mrs. Van Loan did not bring the ashes of her husband to this city, but in the near future will have them sent here from the East and placed beside those of Mr. Richard Van Loan, the writer's father, who died in this city a few hours after receiving word of his son's death. No services will be conducted when the ashes arrive in this city.

Mrs. Van Loan, according to Mrs. Lenz, while not seriously ill, is suffering from nervous strain and will not be able to receive any of her husband's friends for some time.

WILLARD MACK IN CITY.

Willard Mack, author of "The Eyes of Youth" and other well-known plays, arrived in this city yesterday from New York. Mr. Mack, who is at the Van Nuys Hotel is said to be completing another play. He will remain in this city for several weeks.

COSTUME :: COMPANY :: LESSEE.

Figures in a Big Downtown Realty Deal.

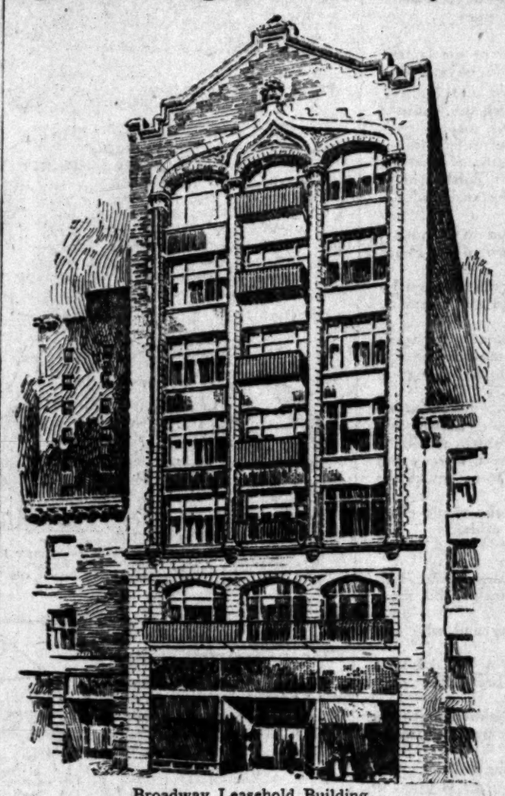

Broadway Leasehold Building.

One of the largest leasing transactions concluded in downtown Los Angeles in recent years was closed yesterday, when the Western Costume Company took over, for a term of five years, the seven-story building at 908 South Broadway, owned by Adolph Fleishman, John Kahn and Joshua Marks, under the name of the Broadway Leasehold Company. The deal was handled through the agency of George Brookwell, with the Strong-Dickinson-McGrath Company.

The company leasing the structure is engaged in the manufacture of motion-picture costumes, and has for some time occupied quarters at 719 West Seventh street. The growth of its business, coincident with that of the film industry, has compelled the firm to seek more room. The company will occupy all seven floors of the Broadway Leasehold Building, which is a fireproof structure, 40x85 feet in size. The lease just closed takes effect April 1.

WHAT CHURCHES HAVE TO OFFER.

(Continued from Second Page.)

held which includes testimonies of Christian Science healing.

CHURCH NOTES.

At St. Paul's Lutheran Church, Euclid avenue and Eagle street, Rev. J. E. Heick will preach in the morning on "The Silent God," and in the evening on "Witness Bearing."

Rev. John M. Cooper, pastor of Bethany Memorial Congregational Church, Pitman street near Brooklyn avenue, will preach in the morning on "A World-shaking Prayer Meeting," and on "The Trial of a King and God's verdict at night."

Capt. L. R. Wharton, recently returned from service in France, will tell of his experience in field and hospital work tomorrow morning in the Hollywood Christian Church. In the evening the church will open a school for the study of the problems of the wage earner, to continue for seven weeks. It will meet from 6:30 to 7:30 p.m. At the morning service Rev. W. F. Richardson will preach on "The Church and the Labor Problem."

"The Great Value of the Soul" will be C. E. Linder's subject tomorrow morning in Mt. Calvary Lutheran Church, 2705 South Western avenue. The preaching service will be held.

Rev. Howard D. French will preach tomorrow morning at the Church of the Messiah at Washington street and Van Ness avenue, on "Hut," and at the evening service on "The Twenty-third Psalm in Valley and the Shadow."

The topic tomorrow morning of Rev. W. P. Hardy at the Berean Congregational Church is "Christianity and Society." In the evening there will be the second of a Lenten series on "The Divine Tragedy."

"The Scarlet Line" is the morning sermon topic of Dr. N. I. Rowell, pastor of the Angelus Mesa Congregational Church, at Fifty-fourth street and Sixth avenue. In the evening he preaches on "First Things First."

"Can a Man be a Christian and Remain a Millionaire" will be discussed tomorrow morning by Rev. John Snape, pastor of the First Baptist Church of Hollywood, corner of Las Palmas and Selma avenues. At 7:30 p.m. he is to preach on "A Great General with a Great Blemish."

At the morning service in St. Paul's Presbyterian Church, West Jefferson street and Third avenue, communion and baptism will be dispensed. In the evening Rev. E. G. Mills' subject is "What Have I and More to do with the Wish Idols?"

Rev. J. M. Schaede will preach at 11 a.m. tomorrow in the Congregational Church on "The Christian Brotherhood," and at 7:30 Mrs. M. A. Law, president of the Los Angeles Federation of the W.C.T.U., speaks on "Reconstruction."

At the Hyde Park Congregational Church Rev. Schaede will preach at 3:00 p.m. on "The Prince of this World."

At the West Hollywood Presbyterian Church, Sunset boulevard and Martel avenue, Rev. Herbert E. Hays will preach in the morning on "When Love is the Test," and in the evening on "Christ and Pharisaism." The Sunday evening church hymn "sings," under the direction of Hugo Kirchofer, are greatly enjoyed.

At the Atherton Baptist Church, at Figueroa street and Forty-ninth place, Rev. George G. Wright will preach in the morning on "The Fact, the Mission, and the End of Pain," and at the evening service on "Will You Let Satan Make You Whole?"

Dr. Byron H. Wilson, district superintendent, will speak tomorrow morning at the First Methodist Church of Hollywood, and in the evening the Rev. Allen Moore, F.R.G.S., will preach on "Palestine Pageant."

"One Life, One Law" is the topic of Mrs. Helen M. Starr, divisional lecturer of the Theosophical Society, tomorrow at 8 p.m., at Krotona Institute, 2130 Vista del Mar avenue, Hollywood.

"The Bell and the Mirror" will be the subject at the regular service of the Home of Truth, conducted by Harriet Hale Rix, Sunday, at 11 o'clock, in Brackett Hall. The evening service will be held at the chapel, 802 South Union avenue, at 8:00 o'clock.

"Our Big Drive" will be the subject for the morning sermon at the First Universalist Church, 1378 South Alvarado street, by Rev. C. Ellwood Nash, D.D., pastor. The choir will render a special musical programme, assisted by Miss Nellie Smith, organist.

At Plymouth Congregational Church, Twenty-first and Loreleo streets, Dr. George A. Andrews is preaching Sunday mornings a series of Lenten sermons: "The Characteristics of Christ," March 16; "His Great Heart," March 23; "His Tolerant Mind," March 30; "His Quarrel Tongues," April 6; "His Outstretched Hands," April 13; "His Temporal Triumph," April 20 (Easter.) "His Spiritual Victory." In the evening at this church Dr. Andrews is preaching on "The Church and the Reconstruction." March 16; "A Bit of Church History," March 23; "A Criticism of Critics," March 30; "What the Church Must Give up," April 6; "What the Church Must Get on," and April 13, "An Appeal for Enlistment." Strangers are cordially welcomed at this home church. Take Washington street cars to Loreleo, and walk one block south, or University cars to Twenty-first, one-half block west.

His Grace Archbishop Gillow's seventy-eighth anniversary was honored Wednesday by a dinner given at St. Vincent's Church. Bishop Cantwell and Monsignor Conaty were among the distinguished churchmen present, in addition to Rev. James McRoberts.

Rev. Dr. A. Trimble will preach tomorrow morning at the Alvarado-street Christian Church on "The Glory that Transformed," and at 7:30 p.m. on "The Ministry of Praise." The orchestra will play in the evening.

In the First United Presbyterian Church, Ninth and Figueroa streets, communion service will be held in the morning. In the evening Dr. Ernesto Giampietro, of the Waldensian Church in Italy, will preach. Organ recital at 7:15, by E. R. Shirey.

At the University M. E. Church Rev. W. T. Tilles will preach at 11 o'clock on "The Bible Church," and in the evening on "The Kindergarten Church." The vested chorus will sing.

Mrs. Theresa Tarlor is to commence a series of eight lectures tomorrow evening in the Church of Universal Truth, which meets on the eighth floor of the Majestic Theater Building. She will speak on her experiences in India.

"The Church for This New World" will be the sermon topic tomorrow morning of Dr. John Albert Eby of the Wilshire Presbyterian Church, Third and Western avenues. In the evening he is to preach on "Beating the Bolsheviks."

"The Most Important Thought Which I Desired to say People Yesterday" will be the subject of a round-table conference Monday at 10:30 a.m. in the Broadway Christian Church of the Christian ministers' meeting. Rev. S. M. Bernard will preside, and W. A. Crockett is to act as secretary.

On Sunday evening Charles Bowman Hutchins, whistler and the original bird man, will give his one-man lecture, "Birds of the Bible," at the Boyle Heights M. E. Church. This lecture is educational and entertaining. Dr. William M. Jeffers, the pastor, will preach at the morning service on "Grasshopper Men."

"Happiness as a Fine Art" will be the subject of the address by Reynold E. Blight before the Church of the People, Blanchard Hall, 339 S. Broadway, tomorrow morning at 11 o'clock. In a prelude he will discuss "How to Meet the Menace of Bolshevism in America." A musical programme will be rendered by Miss Paula Dohrmann and Miss Ruth Snow. At the Lecrum at 8:30 p.m. Paul D. Bowers will answer Mrs. Annie Hill Bell's question, "Why a Criminal?" At the Thursday evening lecture class in the church, headquarters, Dr. Frederick Finch Strong will speak on "The Powers Latent in Man." Maud Fletcher Gallaher will give an address on Sunday evening at 2:30 on "Thought Power, Its Control and Culture."

"A Sheep and His Wool" at 10:45 a.m. and "A Hot Time in the Home Town" at 7:30 p.m. are the sermons that Evangelist Alma Hill will preach in the Highland Park Christian Church, 5800 Monte Vista avenue tomorrow.

Tomorrow another of the "Home Study Evenings" is on the programme at Hobart-boulevard Church. Dr. Guild lectures on "St. Patrick and the Irish," and a special orchestra renders Irish music. The meeting includes a song service of gospel hymns. Dr. F. M. Larkin, superintendent of the Los Angeles district, now editor of the California Christian Advocate, preaches in the morning.

The Rev. Jesse W. Ball, pastor of St. Mark's Lutheran Church, Vermont avenue and Thirty-sixth place, will speak at the morning service on "The Possibilities of Faith." The evening sermon is "Have You Any Reason?" The God Who Saves." Lenten service on Wednesday evening, subject, "The Third Word from The Cross: Jesus' Care for His Mother."

At the Vermont Square Christian Church, Normandie avenue and Forty-second place, James A. McIntire will speak in the morning on "The Secret Service of the Church," and Mrs. Ethel Bird and Mrs. Floyd Meeker will sing Mendelssohn's "I Waited for the Lord." The evening sermon is "A Sure Refuge." A duet will be sung by Mr. and Mrs. M. L. Olsen, a solo by Mrs. William Moser, and a story by Miss Rosalind Greene. A minute man will speak at each service for the pre-Easter enlistment campaign.

The Woman's Federation of Christian Missionary Workers will hold an all-day meeting at the First Baptist Church Friday, March 21. The federation members will be addressed by Mrs. G. Burgess, president, and by other speakers.

A Lenten cantata by Will MacFarlane, leading American composer, "The Passion Flower," will be sung by a full vested choir tomorrow evening at 7:30 at St. John's Church, corner of Adams and Figueroa streets. Dr. Gaylord Bronson will deliver the second of a series of Lenten sermons tomorrow morning, taking for his subject the story of "Adam and Eve" from the text, Gen. 3. At four o'clock he will lecture to the new class on "The Jewish Wars, Customs and Manners of the Church."

Rev. Joseph C. Kreitzer, pastor of the First English Lutheran Church, 809 South Flower street, will preach in the morning on "A League among Nations," and in the evening to give the first of a series of sermons on "Why I Believe the Bible."

Tomorrow will be the stockholders' day at the Magnolia-avenue Christian Church and young people's evening will be held at 7:30. Dr. B. S. Goman will speak.

Rev. William Davies will tell of "Personal Work" tomorrow morning at the Vermont-avenue Congregational Church, and in the evening is to preach on "What Jesus Christ Means to Me."

At the Bethany Lutheran Church of Hollywood Rev. Victor Brown will preach at 10:30 tomorrow, and again at 7:30. In the evening Mr. Brown on "Christ Has Redeemed Me and All Men."

"St. Peter's Fall and Redemption" will be the subject of Rev. W. G. Huehls, pastor of Emanuel Lutheran Church, Griffin avenue and Alpine streets tomorrow at 10:15 o'clock. The evening service is to be held at 7:45.

Rev. E. D. Coyner, of Grace Lutheran Church, Vernon and Menlo avenues, will preach in the morning on "The Elect Are the Communion of Saints" at 11 o'clock, and the "Isaiah Litany" will be the sermon at 7:45.

"Jesus Christ's Reconstruction Programme" will be discussed at the morning service of the First Presbyterian Church of Hollywood by Dr. French Oliver. In the evening he will preach on "The Mark of the Beast."

Pastor Benjamin Goodfield is to preach at the Central Baptist Church at 11 a.m. on "Christ and the Leagues of Nations," and at 7:30 on "The Rainbow-circled Throne." Special music is to be furnished by Mrs. Clifford Thomas and Mrs. Thomas Briggs.

Two big services have been arranged for Sunday at Temple Baptist Church, Auditorium Building, Fifth and Olive streets. At 11 a.m. W. E. Biederwolf, will preach on the topic "Who Was Jesus?" There will be music by the big vested chorus, the Temple Quartette and F. C. McPherson, baritone, will sing. Motion picture pictures will be shown. Dr. Biederwolf will preach on "Fancy's Show-Box." Helen Newcomb, soprano, will sing Wood-Simmons' "Awake Thou That Sleepest." There will be an anthem by the choir, and Dr. Ray Hastings will play the organ and chimes.

"Christ Is Our Savior" will be the topic of Dr. Carl S. Patton's sermon tomorrow morning. In the evening he will speak on "The Breadth of Jesus." Music is by the quartette and vested choir in both services. G. Herbert Jones will give "The Ransomed of the Lord" by MacDowell at the evening service. The brotherhood will give a dinner at St. Patrick's evening in the Social Hall of the church, to which all men of the congregation are invited. Short addresses will be given by Lieut. Allan M. Hancock, Dr. Ralph R. Harper, who was in Dresden during the war, Dr. I. B. Sperry, and Lieut. Stewart. The ladies and women of the church meet in the Social Hall to sew for needy school children of our city, all interested in this worthy cause are asked to help.

ASSAULT DRAWS FINE.

A fine of $200 was assessed yesterday by Judge Willis against Samuel E. Chase, he having pleaded guilty to assault upon W. T. Moore, November 22, last. He was given until next Friday to pay the fine.

HE'D FEED THE BEANS TO HOGS.

Stock Expert Says Pork is Marketable if Legumes Aren't.

Feeding excess beans and the bean culls to hogs may prove to be the best way out for the growers of Southern California's great 1918 crop, according to Assistant Farm Adviser Gordon, who has a timely article on this important subject in The Times Farm and Tractor Section tomorrow. Beans, properly prepared, have a high nutritive value for hogs, and, fed in right proportion with other feeds, make pork that, as Mr. Gordon points out, will find a market, even when the legumes themselves are a drug on the market. The sudden ending of the war left the bean growers with their great war crop on their hands, and Mr. Gordon's suggestion will be interesting to both bean men and hog breeders.

F. H. Scribner, whose opinions on live stock are so highly valued by the breeders of the section, has written one of his best articles for tomorrow's farming department of the Sunday Times. His subject has to do with the raising of live stock by the general farmer "for the land's sake." Don't miss this one, Mr. Farmer, for you will want to clip and keep it. And there is a "roto" page on the combining of the citrus and dairy industries that is equally good.

Of course, the number isn't all live stock. There is a beautifully illustrated article on the dehydration of vegetables, that city people as well as country folks will enjoy. Robert W. Hodgson contributes a lot of good advice on the turning under of cover crops. The subject of intercrops furnishes the theme for a page in rotogravure. The poultry page is full of interest, and there are a number of good tractor features for the reader interested in power farming. The Farm and Tractor Section is getting better all the time, its readers say, and tomorrow's is one of the best yet.

FLASHES.

CAPT. WARWICK ARRIVES

TOO MODEST TO TALK ABOUT HIS WAR EXPERIENCES.

By Grace Kingsley.

Another star was yesterday added to the bright procession of film luminaries whom you may meet on Broadway. This time the star is one you're certain to turn around to look at, being none other than Capt. Robert Warwick, late of the United States Army in France, who saw service in the big battles in which Americans took part immediately preceding the victorious march into Germany, and who has just been engaged to play the leading role in the Lasky picturization of "Secret Service."

Capt. Warwick was accompanied by his wife, and the pair have domiciled themselves in a local hotel, but are going house hunting today if it doesn't rain, the captain jest remarking, "Why should one live in a hotel in this native haunt of the festive bungalow?"

One finds it difficult to get Capt. Warwick to speak of his war experiences. He volunteered for service when first this country went into the war, and is known to have taken part in the "big show," but he prefers talking about the bravery of others.

"Please don't paint me in the light of a hero," were the first words of Capt. Warwick, when interviewed in New York after seventeen months in the army, during which time he spent a year at the front. "I merely did my little bit and was one of 2,000,000 other Americans over there. I want to say, though, that the bravery of the motion-picture cameramen was a credit to the industry. These boys stuck to their cameras through thick and thin, just as if they were back at the old studio filming a stage battle scene. Many brave grinders will never turn another crank."

Marjorie Rambeau is Wed.

Marjorie Rambeau, former leading woman of the Morosco stock company here, and of late years a Broadway star, in New York, is wed again, a year and a half after her divorce from Willard Mack, playwright and husband of Pauline Frederick.

Miss Rambeau's new husband is Hugh Dillman McGaughy, her leading man in "The Fortune Teller," at the Republic Theater in New York. Besides being an actor of Broadway renown, McGaughy is a United States naval officer. The ceremony took place at the Municipal Building, New York, and was performed by Deputy City Clerk Michael J. Cruise.

We May Get 'Em Again.

It looks now as though the visit of the San Carlo Opera Company might become an annual event in Los Angeles, so happy are the members of that organization and the management back of them at their reception in this city. The authority for this statement comes from no less a person than Fortune Gallo himself, impresario of the San Carlo company, in a letter to the editor of this department.

Picture Stars in Two-a-Day.

Some of our best little picture stars these days are gravitating toward the stage. The latest recruits to come out of the silence are those well-known picture players, Francis X. Bushman and Beverley Bayne, who are to star in vaudeville shortly.

The marriage of the pair was a nine-days' wonder, a few months ago, when Bushman, having obtained a divorce from his wife, married Miss Bayne within a fortnight thereafter. They have since been signed up with Vitagraph, and their contract was supposed to be a long one. Hence there is some surprise at the announcement of their vaudeville plans.

Florence Roberts Soon.

Florence Roberts, well known to local playgoers, has signed up in vaudeville, and will make her debut in the two-a-day at the Orpheum Monday, March 24. She will appear in a play written especially for her.

Lady Diana Manners a Film?

It is entirely possible that Lady Diana Manners, of whom we caught a glimpse in D. W. Griffith's "Hearts of the World," may be persuaded to appear in a more important role in another Griffith production. At any rate, negotiations to that end are now under way.

It is not known whether Lady Diana will come to this country, in case she consents to appear at all.

Marie Dressler Ill.

Marie Dressler, famous comedienne, is lying seriously ill of pneumonia in her New York home, according to advices received yesterday.

Max Rosen This Afternoon.

Max Rosen, the excellent young violinist, whose success here last week was so pronounced, will be heard in farewell recital at Trinity Auditorium this afternoon. The programme will be entirely different from the previous one, including the Nardini Concerto, the famous Paganni Concerto, Chanson Meditation (Cottenet,) Ovra Valse, Mignone (Juon,) Vogel als Prophet (Schumann-Auer,) Tambourin Chinois (Kreisler,) Berceuse (Aulin) and an Auer number.

Tomorrow afternoon at Clune's Auditorium, Joseph Bonnet, the famous French organist, will present an interesting programme. Tickets for this concert may be secured today at the Trinity box office, or tomorrow morning next door to Clune's Auditorium, until 1 o'clock, when the regular box office will be opened.

TIMES SCREEN MAGAZINE

Issue No. 3 Special Feature at California Theater.

The new and novel Los Angeles Times Screen Magazine, issue No. 3, will be shown at the California Theater on Monday as a special addition to the big seven-unit programme, which is headed by Geraldine Farrar in "Shadows," Willard Mack's flaming story of eastern days and Alaskan nights.

There's a new industry shown in this unusual magazine of the day's doings. Do you know that the fishing is good at Broadway and Forty-second street, New York, and that many boys keep themselves in spending money by what they catch? Well, it is, and they do, but you will have to see the film to enjoy it.

"All Roads Lead to Rome" is the title of a wonderful bit of scenic which shows the beautiful waterfalls that grace the landscape surrounding the Italian capital. The Laughographs, which gives the bright sayings of our leading newspaper paragraphers throughout the country, is another feature of the magazine that appeals to all. The latest dance takes New York by storm. Loretta McDermott, champion "shimmay" dancer, with the aid of Sophie Tucker's famous jazz band, demonstrates how it is done.

There are several other good features that must be seen to be fully appreciated, and they include that caricature of the ordinary news weekly entitled "The Whoozit Weekly," which has for its slogan "After the other we come."

Theaters Amusements—Entertainments

GRAUMAN'S MILLION DOLLAR THEATER—
GRAUMAN'S PRESENTS
GRAUMANS GRAND SYMPHONY ORCHESTRA
ARTHUR KAY Conductor
C. SHARPE-MINOR At the Wurlitzer Organ.
Mack Sennett's Master Comedy, "FAST LUNCH WITH VARIATIONS," Featuring Ben Turpin, Charles Lynn and Marie Provost.
9—FEATURES—9
"PAID IN FULL"
A PARAMOUNT PHOTOPLAY With PAULINE FREDERICK and All-Star Cast.
From Eugene Walter's Noted Stage Play that Made Stage History on Broadway, New York.
Continuous performance starts 1 o'clock Monday, rest of week at 11:15 a.m. until 11:30 p.m. Before 5:30, 11c and 25c; evenings, 25c and 55c. Three evening shows Saturday and Sunday start 6:45, 8:30, 10:15 p.m. Organ recital every morning except Monday begins 11:15 a.m. until 11:30 a.m. Sunday from 11:15 until 11:45 a.m. MILTON CHARLES at the Wurlitzer Console.
PLAY-HOUSE OF ORIGINALITY

CLUNE'S AUDITORIUM—
WILL KING & Company
CHORUS OF THIRTY-FIVE UNDER TWENTY
PRESENT
THE HIGH FLYERS
AMERICA'S LATEST MUSICAL SHOW IN CONJUNCTION WITH
MONSTER VAUDEVILLE BILL
PRICES MATINEE AND NIGHT, 30 CENTS
Today Matinee 2 p.m. Continuous Starting 1 p.m. Doors Open 1:30.
CLUNE'S BROADWAY THEATER—
SESSUE HAYAKAWA
IN A DRAMA OF TENSE SUSPENSE
"A HEART IN PAWN"
SHOWS DAILY—11, 1, 3, 5, 7, 9.

MOROSCO— World's Greatest Stock Company
MATINEE TODAY "YES OR NO"
LAST TIME TONIGHT.
Beginning Tomorrow Matinee Oliver Morosco Presents
THE LOS ANGELES PREMIER OF THE FAMOUS NEW YORK COMEDY SUCCESS.
The Walkoffs
BY THE HATTONS,
Authors of "Lombardi, Ltd." "Upstairs and Down," etc.
PRICES: Matinees .....10c to 50c Evenings .....

PUBLISHERS:
THE TIMES-MIRROR COMPANY.
OFFICERS:
HARRY CHANDLER, Pres. and Gen. Mgr.
HARIAN OTIS-CHANDLER, Vice-Pres. and Sec'y.
F. X. PFAFFINGER, Treasurer.
HARRY E. ANDREWS, Assistant General Manager and Managing Editor.
Harry Chandler, Marian Otis-Chandler, F. X. Pfaffinger, Mabel Otis-Booth, Harry E. Andrews, Directors.

Los Angeles Times

EVERY MORNING IN THE YEAR.
Daily and Sunday Times and Illustrated Magazine by carrier; Yearly, $10.30; Monthly, 85 Cents. By Mail, in Postal Zones 1 to 4, including California, Arizona, Nevada, Utah, Yearly, $10.00; Monthly, 85 Cents. In Zone 5, including Colorado, Idaho, Montana, New Mexico, Oregon, Washington, Yearly, $11.00; Monthly, $1.00. In Zones 6, 7 and 8, Islands of Guam, Canada and Mexico, Yearly, $13.00; Monthly, $1.00. POSTAGE PREPAID.

DAILY FOUNDED DEC. 4, 1881—38TH YEAR.
Member, Class A, of the Associated Press.
Sworn average circulation for every day of February, 1919.....89,329 copies
Sworn Sunday only, average circulation for February, 1919....125,200 copies

OFFICES:
New Times Building, First and Broadway.
Branch Office No. 1—319 South Spring Street.
Washington Bureau, 310 Riggs Building.
Chicago Office, 111 W. Monroe St.
New York Office, 286 Fifth Ave.
San Francisco Office, 742 Market Street.

LOS ANGELES (Loce Ahng-hayl-ais)

Entered as second class matter, December 4, 1881, at the Postoffice at Los Angeles, Cal., under the Act of March 3, 1879.

MEMBER OF THE ASSOCIATED PRESS.
The Associated Press is exclusively entitled to the use for publication of all news credited to it or not otherwise credited in this paper and also the local news published herein.

THE SEEKERS.

Men who are easily satisfied may make rather pleasant companions but poor pioneers. The outposts of earth were won by men of unrest.

OVER THE WIRES.

The process of sending photos by telegraph is said to have been materially improved, but the idea will never become popularized among sweethearts. No girl would care to take a chance on sending her phiz by wire. It might result in a broken engagement—or a melted wire.

TINKERING PROCESS.

With the arrival of President Wilson in Paris work on the covenant will be carried on rapidly. But it may be necessary to take it to the service station, where it will have to have its valves ground, its plugs cleaned and the oil in its engine base changed. The steering gear is also a bit jarred as the result of the visit to Washington.

THE ADMIRATION SOCIETY.

In spite of the protests from all over the country the appointment of George Herron as a member of the commission to the Russian Bolsheviki still holds. And it is likely to stand, for Herron, like Norman Hapgood, who was nominated as Minister to Denmark; George Creel, William Bayard Hale and others, had all but exhausted the possibilities of the English language in search for terms and expressions to convey at least a small idea of his admiration for the appointing power. Our noble President is running true to form at the head of the Mutual Admiration Society.

BREWERS OF STRIFE.

When strikers admit that if they get what they ask they will keep up agitation and demand what they know is impossible it is time Uncle Sam shook them up much as a terrier does a rat. Deportation to their own land is too good for them because it is a wrong to the world at large. That was the position of a number of those alien spirits who stirred up strife among the orange pickers and sought to cripple the great citrus industry. They would not themselves work under any circumstances, neither would they permit anyone else if they could help it. They were not trying to redress a grievance—for none existed. Their mission was to start one. Their conception of freedom is that it is a thing to be abused. For such there should be neither room nor opportunity.

DID HE MEAN GERMANY?

As a man of patience Job, the Arabian patriarch, stands pre-eminent among characters of the Old Testament. As a theologian, a poet and philosopher it is doubtful if he was ever excelled or even equalled by anybody except Solomon. As a prophet Job is never mentioned in the same class with Isaiah, Jeremiah and the rest of that order, probably because he did not specify particular calamities that were destined to fall upon certain countries. Yet, during his suffering, Job plunged far into the deeps and learned no little about fundamental laws. Although he appears to have made no definite prophecies, surely he must have had in mind the present chaos of Central Europe when he said: "This is the portion of a wicked man with God, and the heritage of oppressors, which they shall receive of the Almighty. If his children be multiplied it is for the sword, and his offspring shall not be satisfied with bread. Those that remain of him shall be buried in death, and his widows shall not weep."

THAT CRAP SCRAP.

Those who see in the free fight between a thousand American sailors and the London police, who tried to break up their crap game, a breach of the good feeling between the Anglo-Saxon nations are not far of vision.

The student of international affairs cannot fail to note that this free fight in which the Canadian and Australian soldiers sided with the Yanks is, in fact, a reassurance as to the future.

It can be put down with absolute assurance as a family row. When families or friends get to the point where they can have a rough house with the sons of the family helping them thoroughly cordial relations have been established.

Two nations in an alliance that is too polite is never on a firm foundation. Two nations in an alliance so insecure that they must always be careful to speak thus and so are on dangerous ground. This frantic love cannot last; neither this excruciating politeness.

One of the reasons why the English-American co-partnership is like to endure is that the Yanks frankly do not like the English soldiers; but they respect them. Were this co-partnership to be formed only upon sentiment it would be indeed a feeble tendril. Being founded on mutual interest and a business understanding, it bids fair to survive all the stress that the next few years are likely to bring.

RECONSTRUCTION IN GERMANY.

THESE red riots of Berlin constitute an acute menace, not only to Germany, but to the whole of the civilized world. Upon the correct solution of this problem of order in Germany rests the happiness of the future—and of the future's future.

Frank A. Vanderlip, one of the foremost business men of the United States, as a result of his recent investigation of affairs in Europe, says:

"I doubt if America has begun to realize the seriousness of the appalling situation which confronts Europe and the wreck which the whole fabric of civilization may be facing. The great productive machinery of Europe must be started at once or the world will be confronted with a disaster such as no experience has recorded. Unless terms of peace are speedily agreed upon there is a strong probability of Bolshevism overrunning Germany. What Bolshevism is can never be really pictured by a normal mind."

Mr. Vanderlip's solution of the difficulty is to send food to Germany. In this he echoes the plea of Secretary of State Lansing, now in the Peace Conference.

Many persons whose ideas of world economics are apparently gained by an assiduous study of the movies resent this idea and demand that Germany shall be starved to death.

Richly as Germany deserves the extreme punishment mentioned, when you come right down to it, the destruction of a nation is an embarrassing and difficult problem. Unfortunately the forces of destruction do not recognize boundaries.

When we set out to starve Germany we have started something that we cannot stop. There are no such things as well-behaved germs of destruction.

In so far as physical force is concerned the German problem would be easy of solution. The Allies could crush down the revolution in a week and execute every red who carried a gun. But one cannot fail to recognize the pitfalls that lie in the path of any such rescuing invasion.

In fact it would be a very bold and self-confident man who would claim the discernment necessary to the adjustment of this difficult crisis.

II.

INTERVENTION in this German affair is fraught with danger and difficulty—yet failure to intervene seems to present still greater and more acute difficulties.

Who and what is the present government of Germany and who and what are the forces seeking to overthrow it?

From the earliest dawn of history Germany has been a land of serfs and slave owners. It has always been an oligarchy of brute force, the stronger bulldozing the weaker.

That this system of oppression be swept away is an obligation that rests upon the civilized nations of the world. That was what the war was fought for.

In the process of wresting power from the Junkers and the military caste, however, Germany has been thrown into a state of chaos. As is usual in such circumstances, the collapse has attracted the red vultures who are always waiting.

It will probably be developed, beyond any chance of contradiction, that the Russian horror was brought about by professional agitators, not by the dissatisfied peasantry.

These same human hyenas are now trying to turn the German revolution into a similar debacle.

Revolutions seem to run a specific course with the unerring certainty with which water travels down hill.

First intolerable oppression gives way to a revolution fought by reasonable, well-intending men with sound, correct ideas of democracy; in overturning the harsh rule of the masters, however, they nearly all let loose certain evil influences and forces which they cannot afterward control. This mad minority usually runs amuck; the sane revolutionary leaders are driven out; and chaotic confusion reigns.

The wild radicals who thus come into power are seldom able to feed the populace. They invariably let the machinery of industry run down.

Tortured by this intolerable condition, the people welcome a liberator—a Napoleon who takes command with a tyranny more severe than the original masters. He brings order out of chaos; reigns for a brief spell; is in turn squeezed out of office. The disturbed nation, having had time to gradually readjust its ideas, then settles down to a middle ground which is permanent and usually beneficent.

The German people probably have those stages to go through before a stable government is finally established.

If the disease could run its course without disturbing other populations the best way would probably be to let it run.

Unhappily the rest of the world is in danger of infection—two ways.

We cannot with complacency allow the reds to run over Germany because they have the avowed intention of sowing the fire in every land until the conflagration roars around the world. On the other hand, we cannot with equanimity wait for the Napoleon who is to crush down the mob.

Unfortunately there are in Germany incipient Napoleons whose intentions are quite as dangerous as the intentions of the reds. They wish to extend the sway of autocracy throughout the world.

Each of these dangerous doctrines has a host of missionaries in every land—titled aristocrats eager to fortify their own positions by the return of the military oligarchy to power in Germany—reds making bombs in the cellars eager to spread the Bolshevik infection into peaceful lands.

It is a question which of the two is the most dangerous to the happiness of the future generations, not to mention our own generation.

III.

AT THE present hour Ebert's government seems to be fighting the reds with its back against the wall. But when we come down to cold facts, what is Ebert's government?

The Russian Grand Duke Michael, now in London, is authority for the statement that the German revolution is all camouflage; that, by the threat of spreading the Bolshevik rule throughout Europe the Germans are striving to blackmail the Allies into giving them more liberal peace terms.

Be this as it may, the problem of supporting the Ebert government (even if it were proven to be genuine and sincere) presents the difficult task of defending a middle ground.

It seems to go without saying that a fight cannot be successfully fought in behalf of a compromise.

If civilized Europe enters the fray in behalf of the Ebert government there is the terrible danger that we may prove to be fighting really in behalf of the German military caste who will wallop Ebert out of office when the reds are trampled down. On the other hand, the triumph of a soviet government in Berlin cannot be interpreted in any terms other than as a terrible scourge to Western Europe and to all mankind.

It is certainly a crisis in which it behooves the great diplomats to step softly and with caution.

IV.

THE one thing clear is that Germany must be fed. Europe cannot resume its industrial activity until Germany has been placed in order and has gone back to its normal life; it can't go back to normal life with an empty belly.

Lord Bacon called attention to the fact that the man seeking revenge should be very careful not to injure himself more than the object of his wrath. The principle still holds good.

Hunger breeds anarchy, and anarchy is a "catching" disease. It seems clear that Germany must be fed. After that let the developing events show us what is next to be done.

MONEY FROM THE DEAD.

Pity the plight of the New York lawyer who has a judgment of $117,000 against the former Czar of Russia, but cannot collect it, although Nicholas had a million or so on deposit in a New York bank. The bank cannot satisfy the judgment unless the Czar is either served with a notice or proven dead. Proof of death is very hard to legally establish; but if he is dead he cannot be served with a writ. If he is dead the estate would be held liable, but where is the estate. Is the wife living; if so, where is she; and if not, who is the next of kin and where may he be found? Although the Czar is dead; although the judgment is a legal and proper one, and although there is the money in an American bank, a fresh tangle arises each time progress is made toward opening the safe. Maybe it would be simpler to consult a medium and have her try to get the Czar to write a check.

WHAT THINK YOU?

It is doubtful if any speaker or writer can think with perfect clarity while speaking or writing or preparing an essay or a lecture. Even against his will the writer is either pridefully considering his work or imagining how his words will look in print—and in so far as these feelings affect him, to that extent is he unable to focalize his attention on the main subject of his thought. The orator is almost invariably prejudiced, to some extent, against his audience or else he is swayed by the crowd as much as it is moved by him and, in spite of himself, says things not in accordance with his original intentions. It is very difficult to really think and do anything else at the same time.

Conditions in the Army and Navy departments would seem to be ripe for investigation by the new Congress, if there is any desire to apply the knife to the sore.

THE SOLDIER'S RIGHT.

A number of local organizations have declared their intention to assist returning soldiers and sailors to find employment, even if the movement makes necessary the removal of efficient women and girls who, although not dependent upon their salaries, have for several months "manfully" filled the positions left vacant by their brothers who enlisted in service. The spirit of American womanhood is now put to a severer test than it was when the call was sent out for all women who could do so to lay aside home duties in order to keep industry moving and thus assist in winning the war. Cases in which young women are dependent upon their salaries for a living should not be interfered with by employers, the government or by any organization, and it is safe to say that returning soldiers will not wish to see these women discharged, even though their continued employment may work some hardship upon the returned Sammies. However, the woman who has any other source of support and who does not actually need her earnings should not require any suggestions from civic or patriotic societies to induce her to quietly step out of her position in favor of the young man who left his work at the call of duty and who now returns, asking no other reward from those he defended than to be allowed to earn daily bread for himself and his dependents.

Nearly all Japanese soldiers are expert gymnasts, and every barracks has a gymnasium.

RIPPLING RHYMES.

WINTER RAIN.

The rain pours down by day and night; it's wet and mostly water; it makes the world a sodden sight, it makes my reason totter. It looks as though 'twould never cease, or take a small vacation; but it is good for ducks and geese and that's a consolation. I'm glad it's not a total loss, this rain so moist and galling; I'm glad that it can come across with some excuse for falling. It makes the town a dismal place, where men all cuss together; and there's a scowl on every face; we sigh for brighter weather. The merchant princes in their stores are far from being sunny; no patrons seek their well-known doors to blow in useful money. No farmers' wagons stand around, the main street is deserted; we raise a sad and wailing sound, and many tears are squirted. The Weather Bureau's slipped some cogs against the people's wishes; yet rain is good for snakes and frogs and divers kinds of fishes. We always should remember this, that nothing's vain or useless; and we'd be just as shy of bliss if days were dry and juiceless. So let us dig up gaudy smiles, eschew the blues and willies; the rain is good for crocodiles, for rice and water lilies.

WALT MASON.

BEARDS FOR PRIESTS.

BY FREDERIC J. HASKIN.

[SPECIAL CORRESPONDENCE.]

WASHINGTON (D. C.) March 12.—The rights to marry and have children like other men; to wear beards, and to discard their clerical collars are now desired, as their share in the new democracy, by the Catholic priests of the Czecho-Slovak republic, according to representatives of the new state here in Washington.

A questionnaire addressed to all of the priests shows that they favor these reforms, and a meeting is now being held to put them into effect. The priests also want to elect their bishops; they demand better pay and a broader education.

This same process of church reform is going forward in a number of European countries. It is one of the effects of war and revolution upon religion. The churchmen realize that religion must be democratized to hold its place in the new order of things. Two Czech priests from this country are now on their way to Prague to tell their brethren in the old country how a church is run in a republic.

Churches in the United States claim to have gained 3,000,000 new adherents since the war began. All sorts of cults have shared in the harvest of converts. This spiritual awakening is ascribed to many different things by different observers, but it is generally agreed that death has been a major cause of the religious revival. Millions who have lost through death are turning to religion for consolation. The increased interest in spiritualism is also evidence of this. "Psychic research" has taken a new lease on life, and an unusual number of books on the subject of communication with the dead have come from the press recently.

But in this and other democratic countries, the religious awakening merely takes the form of increased church attendance. It means nothing more exciting than a few extra prayer meetings. In Eastern Europe, on the other hand, great changes are going forward.

The breaking up of the old Russian empire into a number of small, vigorous republics necessitates a great deal of religious reform. Under the Hapsburg rule in Austria, church and state were united almost as they were in the Middle Ages. Theoretically all churches were equal before the law, but practically the Catholic church enjoyed a high supremacy. The prelates had large landed estates or endowments, and parish priests were paid out of the state treasury. In return for these benefits the Emperor appointed men of his own selection to the Episcopal sees, and nearly all of these sees were held by young men of the Austrian nobility. This state of affairs was somewhat displeasing to many of the clergy, who saw that birth and not ability was the way to high places.

Now this whole antiquated structure of wealthy prelates and state-paid priests is disintegrating. In Czecho-Slovakia church and state are to be separated as in America, while in German Austria and in Hungary the Socialists are taking much the same steps. In Jugo-Slavia there are two churches, the Roman and the Greek, with a still further complication in the shape of a strong Mohammedan minority.

It is impossible to see how the religious question will work itself out in Jugo-Slavia. In German Austria the church is accused of being monarchical, and there seems to be a good deal of feeling against it.

In the Hungarian republic, on the other hand, the Magyar clergy have shown themselves progressives by accepting whole-heartedly the new order of things. They have even gone so far as to offer to the state the lands which are now held by the Episcopal sees, chapters and monasteries, to be divided among the landless peasants. They will be paid something for these lands, but not nearly what the lands are worth. This action on the part of the Magyar clergy ought to be taken into account by those radicals who regard the church as inherently conservative. These progressive Magyar priests also demand that they be allowed to marry.

But the most interesting reports of a new spirit in the Catholic church come from the Czecho-Slovak republic. On January 23 a great meeting of priests was held in the halls of the municipal building of Prague. It was attended by 475 parish priests and one bishop. The meeting was called by the Union of Catholic Clergy to debate upon seven proposals that had been submitted by letter to every priest for discussion prior to the convention. Some of these points are of local interest, but a majority bear witness to the effect of the new democratic spirit upon the ministers of the church. These points are:

(1) Abolishment of the right of presentment of benefices by the hereditary holders of the right of advowson; instead is the demand for selecting parish priests by a system of merit.

(2) Election of bishops by the clergy and the faithful.

(3) Sufficient compensation for the clergy, worthy of their calling and the right to a pension.

(4) Introduction of the language of the people into all services and ritual in the widest possible measure.

(5) Doing away with the celibacy of the bishops and the priests.

(6) A democratic administration of the consistories and deaneries.

(7) Permission to wear beards and doing away with the clerical collars.

The meeting was opened by Father Bear, president of the Union of Catholic Clergy, who expressed the loyalty of al present to the Pope, the Czecho-Slovak republic and its president, Thomas G. Masaryk. The author of the seven proposals, Father Bohumil Zahradnik-Brodsky, noted Czech author, made an address of explanation and announced the result of a questionnaire which was answered by more than 2000 priests. Approval of his seven points was expressed by 1744 priests, partial approval by 410, rejected by 65. He claimed that the result proved the desire of the clergy as a whole for reforms in the church.

A question of great importance for all the Czech priests was the proposed revision of the trial of John Huss by the Council of Constance. Huss, who is the greatest hero of Bohemia, was burned at the stake in the city of Constance in 1415, after the council had found him guilty of heresy. It was the sentiment of the convention that the rehabilitation of Huss was necessary in order to bring better relations between Rome and the Czech nation.

PEN POINTS

BY THE STAFF

Let 'em go!

Speed is and auto-ba idea.

Oh, what a champagne ride!

Really seems like Southern California again.

Price of butter should suit a little.

And the question arises: "What is synthetic milk?"

Get in line, men, for that loyalty nomination!

Good morning; has anybody struck a gusher on your back lot?

Why not have a National Home Day? California, like Barbara, is willin'.

The most popular move that could make would be to put Congress on strike on the retired list.

As we understand the situation, the Allies expect in the future to keep a watch on the Rhine.

Is Col. Edward Mandell House getting tight? They want to put him down in dear old Austin, Texas.

Monday, April 21, is the date for the opening of the Liberty Loan drive. It must be set?

But one day more for the payment of one-fourth of the income tax. Have your name written there?

Vance Vieth, the local music instructor, will be sued for divorce by his wife. Why doesn't he do the "crawl" and get back in good graces?

The Japanese want each of the nations eliminated by the Peace Conference. But then there are many things the Japanese want they will not get.

Lord Shaw, whoever he is, says he sees many serious difficulties in the covenant of the League of Nations. Lord Shaw ought to take his blinders and indulge in a vision.

"Onions going up," reads the advertisement of a grass widow. Yes, the innocent individual who is sometimes compelled to sit by the side of an inveterate indulger in the delicious onion—this is better news than they were going down.

Three of the permanent aviation fields to be established by the War Department will be located in California. And in no place on earth is there such a fine atmosphere, cerulean blue where the sun shines and can take the dip and dive.

American naval officers will not wear the roll collar prescribed by the new uniforms. Nor will they be arranged that the Congressional members of Congress are not in future to wear the White House coat, may be happy yet, you bet.

Capital punishment has been restored to the organic law of the State of Washington. Every commonwealth is the best judge of what the ends of justice are to be in their communities. It seems that there are folks who deserve capital punishment on general principles.

It is announced that the jobs have been eliminated from the report of the commission appointed by Gov. Stephens to prepare a programme of efficiency and economy in the management of State affairs. Here's hoping that the budget makers may be given some real jobs when we have our doubts. There are committees are appointed to know how not to do it.

There is a rush of Americans to secure passports enabling them to go abroad. The impulse is not entirely morbid, partly curious and partly the outgrowth of a desire to see for themselves the history of the war or the battlefields where it was fought. But in many cases there can be nothing more than a mere scattering impression or memories of such impressions. Those who have a hankering for Europe are likely to be more than disappointed.

THE DAWN.

Dawn of the golden morning world
O'er hills with crimson deeply pearled;
Break forth and scatter night
For we are weary, weary for the light,
All men, of every land and nation
Hail thee with highest exultation.

O sun, whose glory rules afar
Burns from the seeds of war
Shine on until the end shall be
Appropriated to democracy
And in thy day so glorious
All true men's hearts be one in unison.

No more may nations war
With blinding mists of passion rise
their eyes,
No more may
the throne,
The freedom of the seas
Nor loud-voiced
sive word
Inflame men's
ready sword.
Hark! Can you hear the
sounding bells
Whose music on the
foretells
The glory and the
day,
When peace,
dwell with
Peace and
shining
A world-wide
prevail.

455 Santa Cruz

PEN POINTS

BY THE STAFF

Let 'em go!

Speed is and auto-ba idea.

Oh, what a champagne ride!

Really seems like Southern California again.

Price of butter should suit a little.

And the question arises: "What is synthetic milk?"

Get in line, men, for that loyalty nomination!

Good morning; has anybody struck a gusher on your back lot?

Why not have a National Home Day? California, like Barbara, is willin'.

The most popular move that could make would be to put Congress on strike on the retired list.

As we understand the situation, the Allies expect in the future to keep a watch on the Rhine.

Is Col. Edward Mandell House getting tight? They want to put him down in dear old Austin, Texas.

Monday, April 21, is the date for the opening of the Liberty Loan drive. It must be set?

But one day more for the payment of one-fourth of the income tax. Have your name written there?

Vance Vieth, the local music instructor, will be sued for divorce by his wife. Why doesn't he do the "crawl" and get back in good graces?

The Japanese want each of the nations eliminated by the Peace Conference. But then there are many things the Japanese want they will not get.

Lord Shaw, whoever he is, says he sees many serious difficulties in the covenant of the League of Nations. Lord Shaw ought to take his blinders and indulge in a vision.

"Onions going up," reads the advertisement of a grass widow. Yes, the innocent individual who is sometimes compelled to sit by the side of an inveterate indulger in the delicious onion—this is better news than they were going down.

Three of the permanent aviation fields to be established by the War Department will be located in California. And in no place on earth is there such a fine atmosphere, cerulean blue where the sun shines and can take the dip and dive.

American naval officers will not wear the roll collar prescribed by the new uniforms. Nor will they be arranged that the Congressional members of Congress are not in future to wear the White House coat, may be happy yet, you bet.

Capital punishment has been restored to the organic law of the State of Washington. Every commonwealth is the best judge of what the ends of justice are to be in their communities. It seems that there are folks who deserve capital punishment on general principles.

It is announced that the jobs have been eliminated from the report of the commission appointed by Gov. Stephens to prepare a programme of efficiency and economy in the management of State affairs. Here's hoping that the budget makers may be given some real jobs when we have our doubts. There are committees are appointed to know how not to do it.

There is a rush of Americans to secure passports enabling them to go abroad. The impulse is not entirely morbid, partly curious and partly the outgrowth of a desire to see for themselves the history of the war or the battlefields where it was fought. But in many cases there can be nothing more than a mere scattering impression or memories of such impressions. Those who have a hankering for Europe are likely to be more than disappointed.

THE DAWN.

Dawn of the golden morning world
O'er hills with crimson deeply pearled;
Break forth and scatter night
For we are weary, weary for the light,
All men, of every land and nation
Hail thee with highest exultation.

O sun, whose glory rules afar
Burns from the seeds of war
Shine on until the end shall be
Appropriated to democracy
And in thy day so glorious
All true men's hearts be one in unison.

No more may nations war
With blinding mists of passion rise
their eyes,
No more may
the throne,
The freedom of the seas
Nor loud-voiced
sive word
Inflame men's
ready sword.
Hark! Can you hear the
sounding bells
Whose music on the
foretells
The glory and the
day,
When peace,
dwell with
Peace and
shining
A world-wide
prevail.

455 Santa Cruz

SATURDAY MORNING

News from

RIPLEY'S VIEW IS OPTIMISTIC.

Railroad Magnate Speaks at Santa Barbara Club.

Believes He Could Handle Mail Service Cheaper.

Tells Mighty Part Roads Play in Life of Nation.

[EXCLUSIVE DISPATCH.]

SANTA BARBARA, March 14.—E. P. Ripley, chairman on the board of directors of the Santa Fe, addressed the Rotary Club luncheon today on railroad issues taking an optimistic view, but expressing no pessimistic opinion.

From railroads Ripley digressed sufficiently to express the opinion that he would not be afraid to organize a company to take over the mail service of the United States and would run it cheaper and better than the government is doing. Many Californians concluded that Ripley's allusion to the mail service might have been a vague reference to government control of railroads, but that the veteran president did not wish to make comparisons.

"I am something in the position of a landlord who has rented his property and has not been able since [illegible] to inspect the property or [illegible] about it," was the way the railroad chief rounded out his talk which dealt largely in generalities and suggested the mighty part that railroads now play in the life of the nation.

Lieut. H. S. Beck of the United States Air Service followed in a brief talk during which he declared that within six months air plane passenger lines would be common in many parts of the world and told of the competing lines now operating between London and Paris.

IRMEN AT CALEXICO TO HOLD CONFERENCE.

[EXCLUSIVE DISPATCH.]

CALEXICO, March 14.—Two army airplanes in charge of Maj. Boone arrived here today from Rockwell Field through a heavy fog to enable officers of the army aviation corps to confer with city officials regarding the establishment of a landing field for the proposed aerial mail service.

Army flyers making recent flights across country recommended Calexico as one of the stopping places for mail service. It was announced that definite arrangements had been completed regarding the proposed landing, but city officials assured the visiting officers of their hearty co-operation in providing the needed space.

ISED ESTIMATES SHOW BIG INCREASE.

ing to Connect Harbor District Sections to Cost More.

The City Engineer yesterday presented to the City Council the revised estimates on the improvement work proposed in Municipal Improvement District No. 7, a project to provide paved highways to connect important sections of the Harbor District. The present prices of labor and materials make the figures much higher than the amount originally provided for by the district, and just what steps will now be taken has not yet been decided. The original estimates on this work, submitted on December 10, 1917, amounted to $158,700, and this was the amount provided for. Then came the ban on public improvements while the war was on, and now that the way is open to resume the project, the estimate just presented by the City Engineer swells the figures at $199,647. This includes 100,166 cubic yards of grading, at $50,082; 477,834 square feet of pavement, at $106,477,834 square feet of pavement, at $6594; 216,096 square feet of protective pavement, at $6594; 216,096 lineal feet of grade and oil shoulders, at $9292; culverts and bulkheads, at $3426; contract price, at $64,617, and engineering and inspection, 5 per cent., at $9030, making to $189,647. The estimated cost of a bridge is $10,000, bringing the total cost up to $199,-

IMPROVE FIREMEN.

Expert is Made Physical and Military Instructor.

Fire Chief Ely notified the Fire Commission yesterday that he has appointed as a physical and military instructor for the fire department, Lieut. James T. McCann, who is a director of physical culture in the Army. He is to visit all the engine houses on each shift, give drills and instructions to better physical conditions and morale. The commanding officer at each fire house are to keep up this work, giving the prescribed drills twice daily.

MAY CUT WIRES.

Water Board Intimates Way to Get Edison Off Fish Harbor.

For some months past the municipal power bureau has been trying to get the Southern California Edison Company's electric service cut off of the Fish Harbor territory, where the company has been selling city lands. So far the efforts have failed, and Chief Electrical Engineer Scattergood appealed to the Harbor Commission for assistance. Yesterday the Harbor Commission decided to notify Mr. Scattergood that it has no objection to the bureau ordering the company's wires

Cause Headaches and Pains.

[illegible] headaches and body pains caused by [illegible] relieved by taking LAXATIVE BROMO QUININE Tablets. There's only one "BROMO QUININE." E. W. GROVE'S signature on [illegible]

PEN POINTS.

BY THE STAFF.

Let 'em go!

Speed is and auto-be ting.

Oh, what a champagny rain?

Really seems like Southern Cali fornia again.

Price of butter should melt a lit tle.

And the question arises: "Wh synthetic milk?"

Get in line, men, for that Mayo alty nomination!

Good morning; has anybody struck a gusher on your back lot?

Why not have a National Bun Day? California, like Barkis, is willin'.

The most popular move that Ja could make would be to put Germ strike on the retired list.

As we understand the situation the Allies expect in the future to keep a watch on the Rhine.

Is Col. Edward Mandell House sit ting tight? They want to hear down in dear old Austin, Texas.

Monday, April 21, is the offi date for the opening of the Fo Liberty Loan drive. Is everybody set?

But one day more for the rest of your income tax blank and fo payment of one-fourth of the tax. Is your name written there?

Vance Vieth, the local swimming instructor, will be sued for divo by his wife. Why doesn't Vance the "crawl" and get back into good graces?

The Japanese want racial distinations eliminated by the Peace Conference. But then there are many things the Japanese want they will not get.

Lord Shaw, whoever he is, sa he sees many serious difficulties the covenant of the League of Nations. Lord Shaw ought to remove his blinders and indulge in a little vision.

"Onions going up," reads the advertisement of a green grocer. To the innocent individual who is sometimes compelled to sit by the side of an inveterate indulger in the luscious onion this is better news than they were going down.

Three of the permanent flying fields to be established by the War Department will be located in California. And in no place on the globe is there such a fine collection of cerulean blue where the mariner can take the dip and dive.

American naval officers also will not wear the roll collar uniform by the new uniforms. Now if it can be arranged that the Democratic members of Congress are not in the future to wear the Wilson collar they may be happy yet, you bet.

Capital punishment has been restored to the organic law in the State of Washington. Every commonwealth is the best judge of the ends of justice are to be met in their communities. In some cases there are folks who deserve hanging on general principles.

It is announced that a number of jobs have been eliminated by the report of the commission appointed by Gov. Stephens to prepare a programme of efficiency and economy in the management of State affairs. Here's hoping that the bereaved taxpayers may be given some relief. But we have our doubts. Some committees are appointed to "arrange a plan" how not to do it.

There is a rush of Americans to secure passports enabling them to go abroad. The impulse is not morbid, partly curious and partly outgrowth of a desire to study the history of the war on the spot where it was fought. But for those there can be nothing more than scattering impression or rather memories of such impressions. Those who have a hankering for battles are likely to be more than satisfied.

THE DAWN.

Dawn of the golden morning of the world
O'er hills with crimson dawn deeply pearled;
Break forth and scatter your gloom of sive night
For we are weary, weary for the light,
All men, of every land and nation
Hail thee with highest hope of exaltation.

O sun, whose glory stirring us to strife
Bursts from the souls of men with the seeds of war
Shine on until this earth at last shall be
Appropriated to democracy,
And in thy day so gloriously new
All true men's hearts may beat in unison.

No more may nation against nation rise
With blinding mists of blood before their eyes,
No more may secret conference of the throne,
The freedom of the elites ignore
Nor loud-voiced malcontents provoke
Inflame men's minds to deeds of bloody sword.
Hark! Can you hear the sound of ready bells
Whose music on the morning breeze
Foretells
The glory and the gladness of that day,
When peace, peace, peace shall dwell with men for aye,
Peace and goodwill, and in its shining trail
A world-wide righteousness prevail.

OLIVER PORTER.

455 Santa Cruz street, San Pedro.

News from South of Tehachepi.

RIPLEY'S VIEW IS OPTIMISTIC.

Railroad Magnate Speaks at Santa Barbara Club.

Believes He Could Handle Mail Service Cheaper.

Tells Mighty Part Roads Play in Life of Nation.

[EXCLUSIVE DISPATCH.]

SANTA BARBARA, March 14.—E. P. Ripley, chairman on the board of directors of the Santa Fe, addressed the Rotary Club luncheon today on railroad issues taking an optimistic view, but expressing no definite opinion.

Upon railroads Ripley digressed sufficiently to express the opinion that he would not be afraid to organize a company to take over the railway service of the United States and would run it cheaper and better than the government is doing. Many have concluded that Ripley's allusion to the mail service might have been a reference to government control of railroads, but that the railroad president did not wish to make comparisons.

"I am something in the position of a landlord who has rented his property and has not been able since then to inspect the property or 'know it,'" was the way the railroad chief rounded out his talk which dealt largely in generalities and pointed the mighty part that railroads now play in the life of the nation.

Lieut. H. S. Beck of the United States Air Service followed in a brief address in which he declared that six months air plane passenger lines would be common in many parts of the world and told of impending lines now operating between London and Paris.

MEN AT CALEXICO TO HOLD CONFERENCE.

[EXCLUSIVE DISPATCH.]

CALEXICO, March 14.—Two army aviators in charge of Maj. Boone arrived here today from Rockwell Field through a heavy fog to enable them to confer with city officials regarding the establishment of a landing field for the proposed aerial mail service.

Army flyers making recent flights over the country recommended Calexico as one of the stopping places for aerial mail service. It was announced that definite arrangements had been negotiated regarding the proposition, but city officials associated with the visiting officers of their co-operation in providing the landing space.

INCREASED ESTIMATES SHOW BIG INCREASE.

Plan to Connect Harbor Districts Threatens to Cost More.

The City Engineer yesterday presented to the City Council the revised estimates on the improvement proposed in Municipal Improvement District No. 7, a project which provides paved highways to connect important sections of the Harbor District. The present prices of labor and materials make the figures much higher than the amount originally provided for by the district, and just what steps will now be taken has not yet been decided. The original estimates on this project, submitted on December 10, amounted to $155,709, and this was the amount provided for. Then came the war was on, and when the way is open to resume the project, the estimate just submitted by the City Engineer totals the figures at $199,647. This includes 100,184 cubic yards of grading, at $50,082; 477,834 square feet of pavement, at $106,-957; 5 per cent., at $9030, making a total of $199,647. The estimated cost of a bridge is $10,000, bringing the total cost up to $199,-647.

TO IMPROVE FIREMEN.

Physical Culture Expert is Made Physical and Military Instructor.

Fire Chief Ely notified the Fire Commission yesterday that he has appointed Lieut. James T. McCann, who is a graduate of physical culture from the Army. He is to visit all the fire houses on each shift, conduct drills and instructions to better physical conditions of the men. The commanding officer of each fire house are to keep a record of the work, giving the prescribed exercises daily.

MAY CUT WIRES.

Board Estimates Way to Reduce Cost Of Fish Harbor.

For some months past the municipal power bureau has been trying to get the Southern California Edison Company's electric service off of the Fish Harbor territory where the company has been operating. So far the efforts have failed, and Chief Electrical Engineer Sargood appealed to the Harbor Commission for assistance. Yesterday the Harbor Commission decided to notify Mr. Scattergood that it has no objection to his cutting the company's wires

Quick Relief for Headaches and Pains. Most all kinds of body aches caused by constipation relieved by taking LAXATIVE BROMO QUININE. There's only one "BROMO QUININE." E. W. GROVE'S signature on box. 30c

CHRISTENING TODAY.

Mrs. Craig to Name West Kasson, Biggest Long Beach-Built Boat.

[LOCAL CORRESPONDENCE.]

LONG BEACH, March 14.—Just five months to a day from the time her keel was laid the West Kasson, the largest vessel ever built on Long Beach Harbor, will take the water, 80 per cent. complete, at 8:15 o'clock Saturday morning.

The vessel, which will be christened by Mrs. John F. Craig, wife of the chairman of the board of directors of the Long Beach Shipbuilding Company, is the first of eight 8800-ton steel freighters to be built by the Long Beach company for the Emergency Fleet Corporation. All vessels launched previously at the Craig plant have been of lesser displacement.

Practically all the machinery has been installed in the craft, except the engine cylinders and boilers. The bottom will be ready for delivery to the government in about six weeks.

The launching will be under the active supervision of Messrs. John F. Craig and Thomas R. Merrell. The West Kasson is 435 feet long, has a beam of fifty-four feet, and a molded depth of thirty feet. It will cost more than $1,000,000 when complete.

TO ENTERTAIN CONGRESSMEN.

Chamber of Commerce officials are arranging to entertain the members of the House Naval Affairs Committee and other visiting Congressmen being escorted through Southern California by William Kettner of San Diego, here next Wednesday. The distinguished visitors will be taken on a tour of the local harbor and industrial district, and dined at Hotel Virginia.

WILL INVITE BAKER.

Through Congressman James D. Phelan, officials of the Long Beach Chamber of Commerce will extend an invitation to Newton D. Baker, Secretary of War, to deliver the main address of the evening at the annual banquet of the Chamber of Commerce, when the Cabinet officials arrives in San Francisco, Monday. The date of the banquet is being held up pending the decision of Mr. Baker.

DELAYED LETTER ARRIVES.

Apparently taken in a German sea raid and just recently released by the Berlin authorities, a letter, mailed May 27, 1917, was received today by T. R. Ford, of 130 Chestnut avenue, from a friend in Auckland, New Zealand. That the letter, which had been opened, was secured, probably by a German submarine that oftimes held up vessels in Australian waters, is the opinion of Mr. Ford. The message was just one year and ten months en route.

PEACE CELEBRATION COMMITTEE NAMED.

VICTORY PAGEANT FEATURE OF FESTIVITIES AT PASADENA ON APRIL 5.

[EXCLUSIVE DISPATCH.]

PASADENA, March 14.—Committees composed of prominent citizens were named here today to make arrangements for a big victory and peace celebration in Pasadena on April 5, the eve of the anniversary of America's entrance into the world war.

It has been decided to give the pageant scheduled for the holiday time, but postponed on account of the health regulations, with more elaborate plans than contemplated then. All the civic organizations in the city are represented in the affair, while the Community Playhouse Association is assuming sponsorship of the details of the programme.

The celebration and pageant will be held in Tournament Park, which is owned by the city, and will be free.

The following Executive Committee was named today: J. H. Pearman, chairman; E. R. Sorver, treasurer; L. H. Turner, Dr. Jeremiah B. Rhodes, Charles H. Prisk, R. D. Davis, G. P. Whittlesey, W. F. Creller, Grant Orth, Rev. Carl F. Henry, C. C. Clarke, J. W. Wright, A. J. Hosking, Mrs. Clayton Taylor, Mrs. Louis Mitchell, Rev. M. E. Palmer, Mrs. J. P. Rhodes, Jr., Miss Sybil Jones, Miss Grace Henley, Miss Mary Wallace Weir, Mrs. Stuart W. French, Gilmor Brown, G. A. Mortimer and Charles E. W. Moore. The pageant was written by Miss Sybil Jones. Gilmor Brown will direct it, and G. A. Mortimer will have charge of the music.

NEW SCHOOL BUILDINGS.

While no definite plans have been made, the Pasadena Board of Education made it known today that the erection of some new school buildings in this city is contemplated in the next fiscal year of the board, which begins July 1. Where the new buildings will be and what old buildings, if any, they will replace have not been determined yet.

OFFICIAL RETURNS.

The official count of complete returns of Tuesday's city primaries today disclosed no errors had been made in the unofficial returns last night. The official returns eliminate J. G. Simpson as a nominee. The six nominees for the three places on the City Commission to be voted on at the general city election, according to the official count, are John J. Hamilton, William H. Reeves, M. H. Salisbury (incumbent,) W. T. Root, H. G. Cattell and C. W. Rhodes.

FAVOR APPROPRIATION.

Telegrams were received at the Pasadena Board of Trade today from Secretary J. H. Pearman, who is in Sacramento, saying the Joint Highways Committee of the Legislature had recommended $100,000 for the new Arroyo Seco highway up the Sierra Madre Mountains for inclusion in the State highway bond issue budget, on which the people will later vote.

Tourists, visit Merritt Jones Hotel, Ocean Park. Am. plan, $3 up daily. —[Advertisement.

WANTS LAND BACK.

[LOCAL CORRESPONDENCE.]

VENTURA, March 14.—That she was induced to sign over property which she would have inherited from her father's estate, three days after his death, to her stepmother, who made alleged fraudulent protestations of sympathy and affection to her, is the staement made by Mrs. Viola Cota of Los Angeles in a case which she has brought against her stepmother, Mrs. Mary M. Russell, in the Superior Court. Mrs. Cota endeavors to regain control of the property.

The property is worth about $2000.

Be sure and enjoy a sojourn at Merritt Jones Hotel, Ocean Park. American plan, $3 per day up.—[Advertisement.

BOYS SELL BUTTONS.

[LOCAL CORRESPONDENCE.]

POMONA, March 14.—That several small boys have been making a good thing here selling Belgian relief buttons was discovered today by Cheif of Police Lyter following an investigation to learn what had become of a number of the buttons which had been taken from the Belgian relief headquarters here. As a result the Chief has issued a warning, asking people to immediately report any attempt on the part of boys to sell them these buttons.

Spend the week-end at Merritt Jones Hotel, Ocean Park. Fireproof. Am. plan, rates $3 per day upwards. —[Advertisement.

RUSSELLITES THERE.

Activities in Ontario Leading to Official Investigation, Report.

[LOCAL CORRESPONDENCE.]

ONTARIO, March 14.—An official investigation is reported under way here today into the activities of a party of "Russellites," members of the International Bible Students' Association, who are making a house-to-house canvass of this city, distributing literature and asking signatures to a petition demanding the freedom of seven of their leaders, who on June 21, 1918, were sentenced to serve terms of twenty years each in Federal prison, after they had been found guilty of sedition in circulating a book entitled "The Finished Mystery."

The book was said to have been distributed in an attempt to break down the morals of the American people and to influence them against war at the time of this country's entrance into the great conflict.

The men now serving terms in prison are J. F. Rutherford, A. H. Macmillan, W. F. Van Amburgh, R. J. Martin, F. H. Robison, G. H. Fisher and C. J. Woodworth.

BURNS THE MORTGAGE.

[LOCAL CORRESPONDENCE.]

REDLANDS, March 14.—At the annual meeting of the University Club last night Carl D. Rolfe, secretary of the board, touched a match to the mortgage which has just been paid off, the last indebtedness on the building and the equipment. The club is one of the most active in the city and has a large membership and a beautiful home at Cajon street and Fern avenue.

Mrs. John F. Craig,
Who is to christen the West Kasson, largest ship built at Long Beach, this morning.

TELEGRAM MYSTIFIES SANTA ANA OFFICER.

TOLD TO RELEASE MAN WHOM HE BELIEVED OKLAHOMANS WANTED FOR MURDER.

[EXCLUSIVE DISPATCH.]

SANTA ANA, March 14.—A mystifying telegram was received today by City Marshal Sam Jernigan from Sheriff Buck Garrett of Ardmore, Okla.

Wednesday night C. I. Sherman was arrested while intoxicated, and a clipping found in his purse led Jernigan to conclude that Sherman was wanted for killing a man named Dow at Ardmore. He wired officers there, and yesterday received a message to hold Sherman as he was wanted badly and would be sent for.

Today came another telegram from the Ardmore Sheriff, advising him to release Sherman, also to tell him that his bondsmen had paid and for him to return to Ardmore at once.

Sherman is serving twenty days in jail for being intoxicated. By the end of the twenty days the situation may be cleared up.

GINNING SEASON OVER.

[LOCAL CORRESPONDENCE.]

IMPERIAL, March 14.—With the closing of the cotton ginning season, Saturday night, the machinery of the J. A. Harris gin, which held on the longest, will come to a standstill until the new crop appears. Imperial gins will have turned out approximately 9000 bales for the year. The Harris gin has to its credit 4800 bales; the Globe Mills, something over 3000 bales, and the Independent, over 1000.

THE MILLION DOLLAR DIAMOND
SEE ALL ABOUT IT TUESDAY IN THIS PAPER.

FIFTY FARMS AT AUCTION!

APRIL 1, 1919—10 A.M.

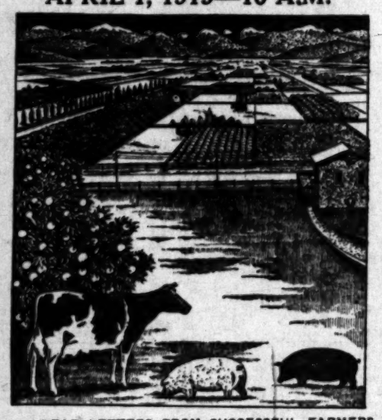

5, 10, 20, 40, 80 and 160-Acre Tracts

The Priest Ranch, adjoining the Town of Pixley. Vineyard, orchard, alfalfa and general farming land.

Water Conditions Ideal.

Title perfect and clear of incumbrance. Terms 10% cash and 10% annually until paid. Second payment on improved land due in four months. Payments may be deferred by purchaser making permanent improvements or setting out trees or vines.

Interest 6%, payable annually. Discount of 2% per annum, for cash at time of purchase.

Several tracts of alfalfa just ready to cut. Majority of land in grain, which, with seasonable weather, will more than make first payment.

New $18,000 school-house on land bought off this tract. Power lines and several pumping plants already installed. Large ranch house and two bungalows ready to move into. Graded roads throughout the tract.

Pixley is on the main line of the Southern Pacific Railroad and on the State Highway. It is fifty miles north of Bakersfield, eighteen miles south of Tulare and twenty miles southwest of Porterville.

Take a look at the land before the day of sale. Sale will positively take place and every piece sold regardless of price, as indicated by the following resolution passed by the Board of Directors:

RESOLVED, that this corporation, Farm Lands Investment Company, do sell at public auction, without reservation, the tract of land adjoining Pixley on the east, and known as the Priest Ranch, and that the president and secretary of this corporation be, and they are hereby authorized, directed and empowered to sell said ranch at public auction on the First Day of April, 1919, and generally do all things necessary in the premises for and on behalf of this corporation.

READ LETTERS FROM SUCCESSFUL FARMERS AND LAND OWNERS.

FARM LANDS INVESTMENT CO. H. G. CATELL, President. J. H. DICKEY, Secretary.
444 Chamber of Commerce Bldg., Pasadena, Cal.

Copies of Letters from Successful Land Owners

Orosi, Cal., March 3rd, 1919.

Mr. H. G. Cattell, Pixley, Cal.

Dear Sir: We have this day seen your land at Pixley that you propose to sell at auction.

We consider this land well adapted to alfalfa, vines and deciduous fruits and believe that anyone interested in land of this nature will find it well worth their while to investigate. Yours very truly,

(Signed) V. E. SLOAN,
W. M. BEINHORN,
W. A. OXFORD,
R. H. ANDREWS.

Dinuba, Cal., March 5th, 1919.

Mr. H. G. Cattell, Pixley, Cal.

Dear Sir: On making a visit to your land southeast of Pixley, I found it to be in my opinion better than the average of the land in the San Joaquin Valley.

I have lived in the valley more than 40 years and I think it is especially adapted to certain varieties of grapes, especially Emperors and seedless grapes, peaches and alfalfa, and although it is a pumping plant proposition there seems to be plenty of water. I see no reason why a man could not make a fine home there. Respectfully,

(Signed) R. M. LEWIS.

FIRST NATIONAL BANK.

Tulare, Cal., March 5th, 1919.

Mr. H. G. Cattell, Pixley, Cal.

Dear Sir: The writer has been acquainted with your large ranch south of Pixley, known as the Priest Ranch for the past twenty-five years, a wonderful two sections of the very best ground. I have no hesitancy in stating that it will make an ideal colonization for a large number of small farms, the soil is especially adapted for the small rancher in that he may produce successfully diversified crops. Soil, sunshine and moisture are the essentials of production. You have the good soil and warmth and with the moisture within reach through the medium of irrigation, the small farmer controls the situation. Intensified farming with fewer acres better farmed is now the watchword leading to success.

Wishing you every success, I am,
Very truly yours,
(Signed) H. M. SHREVE,
President.

Dinuba, Cal., March 3rd, 1919.

Mr. H. G. Cattell, Pixley, Cal.

Dear Sir: Regarding your land at Pixley, I can say that it is as good as the land at Dinuba. It is simply ideal for alfalfa, grapes, figs and peaches. While it is a pumping proposition, this is more than offset by entire lack of hardpan, uniformly level soil, and freedom from grasses, attending ditch irrigation. Respectfully,

(Signed) G. W. WYLIE.

FRANK J. BRUNDAGE.

Farmersville, Cal., March 5th, 1919.

Mr. H. G. Cattell, Pixley, Cal.

My Dear Sir: The Priest Ranch taking the tract as a whole, I think it one of the best pieces of land in Tulare County for home building and the raising of grain, alfalfa, deciduous fruits and grapes of all kinds; the soil being a deep, sandy loam, is easy worked at any time and being close to the main State Highway and Railroad will make it very desirable from small farms. Anyone contemplating the purchase of land for a home or an investment will do well to investigate your tract before buying elsewhere. Yours very truly,

(Signed) FRANK J. BRUNDAGE.

TULARE MERCANTILE COMPANY.

Tulare, Cal., March 5th, 1919.

Mr. H. G. Cattell, Pixley, Cal.

Dear Sir: I have been a resident of Tulare for the past twenty-eight years and have long advocated the breaking up of large holdings which in most cases comprise the most desirable lands in the community. This particularly applies to the Priest Ranch, which I consider offers exceptional opportunities for the home builder, situated as it is, near the main line of the Southern Pacific and the State Highway, it is easily accessible. This is wonderfully fertile soil and will produce almost anything, with water, of which there is proven to be an abundance near the surface waiting for the pump. By seeding, cultivating and energy well directed, there is no reason why this should not be made one of the garden colonies of Tulare County.

Knowing the Priest land as I do, I shall not hesitate to recommend it to the homeseeker as being particularly adapted to alfalfa and dairying. I do not believe better land for Thompson Seedless grapes can be found in Tulare County and for Fig culture, one only has to look to lands adjoining on the north to satisfy oneself of the practicability of raising this type of fruit.

Very Truly Yours,
(Signed) W. A. HIGGINS.

COUNTY ASSESSOR.

Tulare County, Cal.

Mr. H. G. Cattell, Pixley, Cal.

Dear Sir: The Priest Ranch has always been known and recommended as one of the best parcels of land in Tulare County. In looking over this land today I am impressed with what our land could be made to produce with the application, of work, water and a little money.

I sincerely believe this land to be admirably adapted to the production of vines, alfalfa, peaches or figs. I believe this land to be just as well adapted to the production of Thompson Seedless and Sultana, grapes.

I should feel safe in recommending anyone contemplating making investments in this valley to make careful personal investigation of this tract of land. I feel sure they will be profited by doing so.

Very truly yours,
(Signed) THOMAS H. BLAIR.

OF COURSE!
SECOND AND LAST
Great Week Starts Tomorrow

Shows at 1-3-5-7-9.

Superb Music.

MABEL NORMAND
IN
"The Peg o' My Heart of the Screen"

Prices: Matinees—15c-25c. Loges 50c
Evenings—15c-25c-35c Loges 50c

MACK SENNETT'S
GREATEST COMEDY PRODUCTION
ALSO THE NOW FAMOUS BILL
HULA HULA DANCERS and SINGERS from Hawaii
WONDERFUL STAGE SETTING
NATURAL COLOR FILMS.

COMING SUNDAY—MARCH 23.
MARY PICKFORD
IN HER FIRST NEW PLAY OF THE SEASON.
"CAPT. KIDD, JR."

kinema theater Grand at 7th

-in cans only

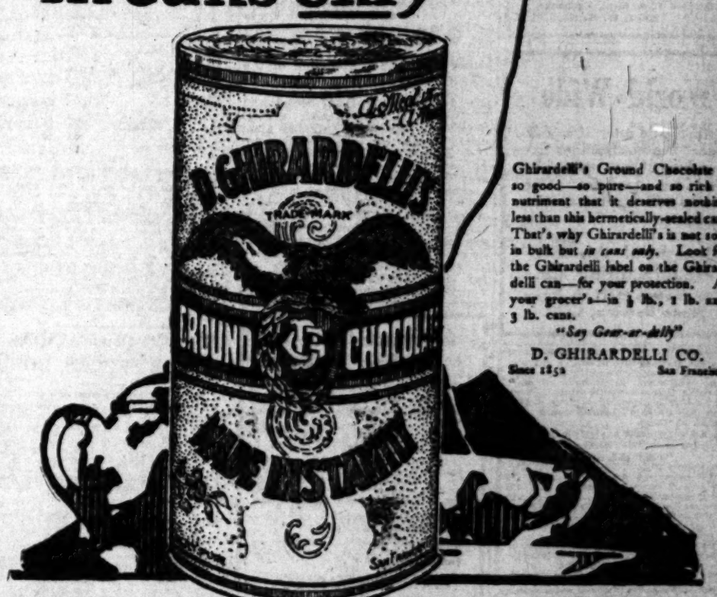

Ghirardelli's Ground Chocolate is so good—so pure—and so rich in nutriment that it deserves nothing less than this hermetically-sealed can. That's why Ghirardelli's is not sold in bulk but *in cans only*. Look for the Ghirardelli label on the Ghirardelli can—for your protection. At your grocer's—in ½ lb., 1 lb. and 3 lb. cans.

"Say Gear-ar-delly"

D. GHIRARDELLI CO.
Since 1852 San Francisco

Ghirardelli's
Ground Chocolate

United Eastern

Paying 7c per share monthly. One of America's great gold mines.

YOU could not afford to hire an engineer

to make an examination of United Eastern and report upon it if you were only interested to the extent of a few thousand shares.

Our Service gives you without expense

the knowledge of United Eastern secured by our staff mining expert who has examined the underground workings at intervals since 1915, and who, on March 12th, was permitted to examine the seventh and eighth levels, and the shaft below the eighth level to its very bottom.

Market Bulletin 95

to be issued next week, sent free upon request, will contain a summarization of his statement of United Eastern conditions. It will also tell of other Oatmans.

Prompt and Efficient Service

A. W. COOTE

Stock and Bond Broker,
Member L. A. Stock Exchange,
604 I. W. Hellman Bldg.
Tel. 60121. Main 4117

PIONEER HOUSE

E. F. Hutton & Co.

MEMBERS

New York Cotton Exchange
New York Stock Exchange
Chicago Board of Trade

118 West 4th Street
Home Phone 10360, Sunset Main 3170.

Hotel Alexandria
Home Phone F7316, Sunset Main 8980

Pasadena—Hotel Maryland
Tel. Fair Oaks 60.

Through Wires to Chicago and New York Without Relay

DON'T BE BLINDED BY PREJUDICE BECAUSE

Prejudice is intensified IGNORANCE. It squints when it looks at things. It lies when it talks about them. It has prevented

THOUSANDS

From seizing OPPORTUNITY.

Cheating them out of

PROSPERITY

This is the Day of Large

FORTUNES

made quickly by Investments in

OIL.
OIL LANDS
OIL LEASES
OIL PRODUCTIONS

Texas, California, Louisiana.

See us TODAY.

TAYLOR and HALL.

1911-1919 Washington Bldg.,
Los Angeles. Phone Main 6168.

"OATMANS"

We will purchase for you at market the following active stocks on the partial payment plan upon the payment down of the following amounts, balance due in 30 days:

Stock.	No. Shares	Amt.
Adams	1000	$35.00
Big Jim Con	1000	40.00
Boundary Cone	1000	15.00
Gold Dust	1000	20.00
Gold Ore	1000	15.00
Lucky Boy	1000	35.00
Nat'l Pacific	1000	30.00
Nellie	1000	50.00
Stanyside	1000	30.00
Ben Oil	1000	30.00
Tom Reed	100	65.00
United Eastern	100	150.00
Yellow Pine	100	20.00

Estle Inv. Co., Inc.

Members L. A. Stock Exchange
63212. 480 I. W. Hellman Bldg.

World Wide

enthusiastic interest in our Sport Biplane justifies expansion of our manufacturing facilities. Our stocks will climb with the business.

Loughead Aircraft Manufacturing Co.

Contractors to U. S. Navy
Santa Barbara, Calif.

In the Oatman list of stocks there is continued activity. You may have some stocks which you think have no market value that are again salable. Consult us before disposing of your stocks, as we can no doubt furnish you a good market on them.

WE ARE IN THE MARKET TO BUY all listed or unlisted stocks.....Mkt.

WE WILL SELL

200 Yellow Pine.....Mkt.
1000 Goodsprings Anchor......60
2500 Grand Pacific Copper......22
1000 Arizona Butte......10

Buying or selling orders executed on all markets, either listed or unlisted.

A. L. JAMESON

General Stock and Bond Broker.
Member Los Angeles Stock Exchange.
433 Security Building.

WE SPECIALIZE IN HIGH GRADE SECURITIES AND

B-O-N-D-S

At prices to yield 6% and 7%. Tax Exempt. Denominations $100, $500, $1000.

ROBERT MARSH & CO.,
200 Marsh-Strong Building.
10175—Pico 2419.

Windsor Square

Wilshire's Best Residence Property. Owners as low as $75 per front foot. Inside frontage as low as $60 per foot.

E. A. ROWAN & CO.
Main 1997 10444

Advance Oatman Mining News

OUR STATISTICAL DEPARTMENT is in possession of interesting, fresh and often exclusive advance mining notes.

ARIZONA MOSSBACK GETS $500,000 BOND ISSUE

Late reports state that Arizona Mossback Mining Co. will soon be ready for production on a large scale. According to officers' statements $1,500,000 in Gold is already blocked out.

MARKET SERVICE BULLETIN NO. 96

Now ready—mailed free upon request. Secure active Oatman Stocks immediately.

E. H. SCHIEK & CO., Brokers,

Members L. A. Stock Exchange
Suite 620 I. W. Hellman Bldg.
124 W. Fourth.

Palmer Union Oil Bonds—Telluride, Verde Combination, Fernbyrn, Barney, Gadsden, bought and sold.

EDWIN KENNEDY & CO

Members Los Angeles Stock Exchange,
601-602 Security Building.

Business Page: Stocks, Bonds, Grain, Mines

UNDER THE MICROSCOPE.

BY CHAPIN HALL.

The mid-month financial review from Mr. J. A. Graves's pen will be in the mails under date of March 15. So many things are embraced in his summary of world-events, and there are so many nail head drives that I want to pass a few of them along in advance and for the good of our souls.

In the beginning the author finds that "the social, governmental and economic conditions of nearly all the nations of the world are today worse than they were a month ago, and are now such as to fill the heart of the most optimistic pessimist with glee." This rather dismal preamble we learn is based upon the social unrest incident to converting despotic governments to democracies, and is intended to apply more to the "other fellow" than to the United States. "The idealist," he says, "the dreamer, the man of socialistic aspiration and tendencies, thinks this can be done by a wave of the hand, and edict, a proclamation that liberty has come to all the people."

In this country the reviewer finds a happier condition. Our economical situation is much better than most of the other nations, "in fact, the clouds are breaking away with us, and there are rays of light illuminating the darkness. The influence of Mayor Ole Hanson's accomplishments at Seattle will be felt wherever labor attempts to terrorize any community and will give backbone to spineless officials, who, for political purposes, are willing to let a crazy mob of misled people do as they please.

"No strike can be successful on a falling market, which latter condition we now have in America. On a rising market whole communities will at times submit to blackmail and adopt a 'peace at any price' policy. But upon a falling market the masses will fight for their rights and the masses always win.

"There is room for everybody in America, both for capital and labor. Capital must be fair and labor will have to be. She will not lie down and be destroyed by human vermin who act without reason and in defiance of all law and order."

Discussing Liberty Bonds it is found that these are rapidly passing into strong hands because so many small holders are turning these securities into cash for "supposed or actual necessities." "When in the general evolution of business affairs interest rates decline, Liberty Bonds will go to a very handsome premium. Uncharitable persons will then denounce capital, claiming that it has conspired to depress the price of bonds until the market is cleared up and then advance the price so as 'bleed the slaves of capital,' meaning the general public. No such charge can be substantiated. The matter is one of those inevitable results of supply and demand which has ruled the markets of a world from time immemorial. The next issue will have to be sold on an investment basis. No longer can war enthusiasm be used as a lever to secure bond subscriptions. The defiation of inflated conditions, is already having its effect and will prevent persons from investing in the next issue who have invested in all of the past issues."

Referring to crop conditions, Mr. Graves says that the 1919 acreage will be larger than usual. "Better farming methods, more attention to quality of seeds used, and through cultivation will bring the growers larger returns than usual. Southern California is assuming a commanding position as a shipper of early vegetables to eastern markets where they are readily absorbed in carload lots." In conclusion it is pointed out that "complete harmony of action between all classes, forbearance, patience, industry and applications are all that are needed to keep America prosperous."

Because it strikes home so vitally and because its horrors are so universally combatted the high cost of living is always a vital subject and a never ending source of discussion where two or three are gathered together. Those whose ears are closest to the rails are listening earnestly for the first faint click which will hint of the approach of the "down limited," or, if the limited be unavoidably delayed, then to herald the comings of the accommodation or even of the slow freight. Every few days this department canvasses the cost situation in the hope that something encouraging may be developing which will give promise of bringing more nearly to a meeting point the average family's income and outgo. All winter we have been telling ourselves that with the coming of the spring crops edibles would be cheaper.

From a purely local standpoint Southern California has always heretofore been able to count upon cheap vegetables and fruit because the market was largely limited by circumscribed boundaries. However, during the past year, California has been rediscovered, and no gold quester of '49 ever searched more deligently his new-found stake than eastern and world buyers are searching the fields and gardens of this section. As a result an outside demand has sprung up for our vegetables and "home fruits" that is sending these commodities east in long trainloads, and while every car consigned elsewhere means a corresponding golden return to the producer and a measurable increase in the wealth of the community it lessens by so much the chance of material food reductions with the harvesting of the early crops. Some relief may be looked for in a few weeks in meat prices. Butter and eggs are showing slight declinations, but strawberries are being heavily contracted for at a 3 cent advance over last year. Tomatoes are at a considerably higher price. Citrus fruits are a luxury beyond the reach of many, and the days when one could take a 10 cent car ride to some orange orchard and "load up," are no more. Asparagus is already 1 cent above the 1918 price at a corresponding period and is likely to go higher, and in the north apricots, dried fruits, prunes, and raisins are materially higher. Early vegetables are in strong demand in eastern markets, and at the attractive prices being offered these contracts are being filled first, and California home consumers must either pay as much or take the "leavins." Every section of the United States and many old world countries are eating California products, and the outlook for a lower level on many of the items we have come to consider exclusively our own is growing dimmer every day.

Aside from the strength of the oils which maintain a firmness backed by confidence in future development and output, the feature of the trading yesterday on the local stock exchange was the activity of the smaller mining stocks. On the oil side the greatest interest was naturally centered in Union because of the sensational well brought in near Yorba Linda and opening a new field. Union opened at 120.25 but small lots were liberally offered and towards the close the price advanced, the concluding sale being at 122.50 with 122.75 asked. General Petroleum was up to 143.50; Associated to 74.00. National Pacific sold in fair volume at 5 5-8 cents. On the mine side United Eastern, which sold ex dividend on Wednesday down to 4.82 1-2, rallied quickly, opened at 4.83 and quickly regained its former position around 4.90. Tom Reed was not particularly active and the prices remained steady at 1.72. The low priced stocks were dealt in with fair liberality and at prices which showed but slight fluctuation. California packing, common, appears to be coming in to its own and sold yesterday up to 57.50. Union sugar was at 33.-50 and Los Angeles Investment sold back to 56 cents. It was not a particularly comprehensive market, but interesting as determining the trend of thought of the average investor.

In spite of the best efforts of government propagandists to dispel the thought it is the expressed belief of most of the men who make the wheels go around in the bond and financial world that the new Victory Loan will have to rely more upon the banks than was the case in any of its predecessors. The message of a nation's necessity will be presented to the public attractively and every effort will be made to distribute the new loan as widely as possible, and those locally in command are confident that there will be a liberal response. Still, the fact remains that a general "shortening" is under way in preparation for whatever exigencies may develop.

Bank clearings yesterday were $6,392,542.37, an increase over the corresponding day a year ago of $2,708,229.64.

STOCKS AND BONDS IN SAN FRANCISCO.

[BY A. P. NIGHT WIRE.]

SAN FRANCISCO, March 14.—Following are today's quotations and sales on the San Francisco Stock and Bond Exchange:

Bonds—	Bid.	Asked.
Liberty Loan 3½s	100½	
Associated Oil Co. 1st 5s, 1951	100	101
Cal. Gas & Electric Unif. & Ref. Mtg. 5s, 1937		
City Elec. Co. 1st Mtg. 5s, 1937		94
First Federal Trust Co. 1st Mtg. 6s, 1946		94
Glen. Pipe Line 1st Mtg. 6s, 1925	100½	
Great Western Power Co. 1st Mtg. 5s, 1946		85
Los Angeles Electric Co. 5s, 1939		94
L. A. Gas & Elec. Corp. 1st Ref. 5s, 1939		90
L. A. Railway 1st Mtg. 5s, 1958	85½	
L. A. Railway Corp. 1st and Ref. 5s, 1940		75½
Natomas Co. of Cal. Gen. & Ref. 6s, 1925	79½	80¼
Northern Cal. Power Co. Con. Mtg. 5s, 1949		81½
Pacific Gas & Electric Gen. & Ref. 5s, 1942		85½
Pacific Gas & Electric Railway 5s, 1942	75½	76
Pacific Tel. & Tel. 1st Mtg. Gold Trust 5s, 1937	93¼	93½
San Joaquin L. & P. 5s, 1945	89¼	
S. F. R. R. 1st Ref. 4s pref., 1960	58	
Union Oil Co. 1st 5s, 1931	102½	103
Yuba Co. Power Co. 1st 5s, 1939	96	
Western Pacific Ry. Co. 5s, 1946		94

SALES.

Morning session—Bonds: 1000 Liberty 3½s at 99½; 1000 do. 1st 4s at 99¾; 1000 do. 2nd 4s at 96½; 2000 do. 2nd 4½s at 95½; 5000 do. 4th 4½s at 95½; 4000 do. 2d 4s at 96½; 7000 City Investment 6s at 90; 2000 Natomas 6s at 79½; 2000 Pacific Electric 5s at 94½; 3000 Great Western Power 5s at 85½; 3000 Market Street Ry. 7s at 72½. Stocks: Associated Oil at 74; 15 Bunker Hill & Sullivan at 29; 25 Union Oil at 120¾; 20 Union Sugar at 33¾; 10 Yuba at 30¼; 900 Northern Cal. Power Co. at 27¾; 50 Pacific Gas & Electric common at 58; 10 do. at 58¼; 25 do. at 58½; 10 do. at 58¾; 100 do. at 59½; 25 Pacific Gas & Electric 1st pfd. at 86½; 20 Western Power pfd. at 86½; 295 General Petroleum common at 142¾; 100 Oil Fuel common at 57½; 100 do. at 57¾; 265 do. at 57¾.

CHICAGO QUOTATIONS FOR STOCKS, BONDS.

[EXCLUSIVE DISPATCH.]

CHICAGO, March 14.—Speculative activity in the Swift issues showed no abatement today, transactions in this group amounting to stock 10,600 shares, with International again leading with a net advance of ¾ point, but holding at a level lower than the high mark of yesterday. Substantial support helped U.S. and closed with a net loss of ¼ point. Wilson was given a turn and recovered 1½, balance of the normal loss. People's Gas was also in better tone, advancing 1¼ points. Trust lost a point.

Sales.	Stocks—	High.	Low.	Close—Bid.	Close—Asked.
70	*Armour pfd.	100¼	100¼	100¼	102¼
75	Booth	19	19¼	19¼	20
43	Booth pfd.	90	90	90	95
275	Cudahy	106	105	106½	105
10	Fibsom	113¾	113¾	113¾	114
10	Deere pfd.	90	90	90	95½
4,700	Libby	27¼	26¾	27	27¼
18	Lindsay	44½	44½	44½	45
10	Morris Chs.	49¾	49¾	49¾	50
1,130	Stewart-W.	51½	50¾	51	50¾
1,240	Swift & Co.	103¾	102¾	103	104¼
13,057	Swift Int'l.	80¾	78¾	79¾	80¼
1,225	Orbicle	73	72¾	77¾	75
579	Wilson	100	99¼	100	101¼
161	Wilson pfd.	100	99¼	100	101¼

Bonds—

$ 5,000	C. C. C. Rys. 5s	48	48	48	48
8,000	Kinzie 1st 5s	89¼	89¼	89¼	90¼
27,000	Public Serv. 5s, 1941	94¾	94¾	94¾	95¼
5,000	Swift 1st 5s	98	98	98	98¾

*Ex-dividend.

DECLARES DIVIDEND.

[BY A. P. NIGHT WIRE.]

INDEPENDENCE (Kan.) March 14.—The Prairie Oil and Gas Company today declared a quarterly dividend of $3 with an extra dividend of $2 a share, payable April 30, on stock of record March 31.

NEW YORK STOCK MARKET.

[BY A. P. NIGHT WIRE.]

NEW YORK, March 24.—On the surface, today's stock market differed in no important particular from the previous session of the week, aside from a halt in the activity during the midsession, when the general list was inclined to react.

There was the same furious and spasmodic changing of prices among specialties, notably Industrial Alcohol, distillers and some of the oil and equipments, and more tangible evidence of profit taking and short selling in other quarters of the list.

Pools later extended their operations, shipping enjoying especial favor with Atlantic, Gulf leading on an enormous turnover at a gain of 9 points. Marine preferred advancing 4 points and United Fruit 3.

Secondary or low-priced motors were in demand during the last half of the session, Stutz and the several Maxwell issues pressing General Motors in activity and extent of advance. United States rubber was strongest of the so-called motor accessories, Kelly Springfield showing marked irregularity.

New York Airbrake, Pressed Steel Car, Crucible Steel, Colorado Fuel, Pennsylvania, Seaboard and Harvester embraced the strong equipments, but United States Steel continued to reflect selling pressure, closing at a slight loss.

Miscellaneous specialties of strength included California Packing and Worthington pump. Leathers and fertilizers extended recent gains, but coppers and tobaccos eased slightly, with further restraint in rails. Sales amounted to 1,035,000 shares.

Dullness again characterized the bond market, Liberty 3½'s strengthening, others of that group holding steady. Total sales (par value) aggregated $9,350,000. Old United States coupon 4's rose 3-8 on sales and registered 2's 1-4 on call.

Liberty Bond final prices: 3½'s, 98.86; first 4's, 94.56; second 4's, 92.80; first 4 1-4's, 94.54; second 4 1-4's, 93.80; third 4 1-4's, 95.22; fourth 4 1-4's, 92.90.

STOCK QUOTATIONS IN NEW YORK.

[Furnished by Logan & Bryan, Members New York and Boston Stock Exchanges, Van Nuys Bldg., Los Angeles.]

NEW YORK, March 14.—Following are the closing prices, sales, and high and low quotations today:

Sales.	Stocks—	High.	Low.	Closing Bid.
1,600	Alaska	5¾	5¾	5¾
1,000	Alaska Juneau	5	5	5
46,700	Atlantic Gulf & W. I.	117¾	109¾	117¾
100	Allis Chalmers	35¾	35¾	35¾
4,900	Allied Chem.	44¾	43¾	45¾
4,200	Am. Agr. Chemical	107¾	105¼	106¾
1,400	*Am. Car & Foundry	91½	89½	90
100	*Do. pfd.			105¾
6,900	Am. Can Co.	75	73¾	74¾
5,700	Am. Beet Sugar	77	75¾	76¾
900	Am. Cotton Oil	46¾	44¾	46
2,500	Am. Ice Securities	48¾	46¾	47¾
2,800	Am. Drug Synthetic	13¾	12	11
14,200	Am. Hide & Leather	18¾	18¼	18¾
1,000	Am. Hide & L. pfd.	68¾	67¾	68¾
300	Am. Linseed	47¾	47	46¾
2,200	Am. Locomotive	68¾	67¾	68¾
2,900	Am. Smelting	87¾	86¾	87¾
14,200	Am. Sumatra Tobacco	118¾	118	118¾
15,000	Am. Steel Fdries.	113¾	111¾	113¾
1,700	Am. Tel. & Tel. Co.	104¾	104¼	104¾
1,000	Am. W. Paper pfd.	39¾	39¾	39¾
400	Am. Woolen	101	101	101
400	Am. Woolen pfd.	101	101	101
300	Am. Zinc & Lead	12	11¾	11¾
200	Associated Oil			74
8,200	Anaconda	61¾	60¾	61¾
600	A. T. & Santa Fe	93¾	92¾	93¾
18,200	Baldwin Locomotive	89¾	87¾	87¾
100	Baldwin Loco. pfd.			97
500	Baltimore & O.	47¾	46¾	47¾
8,900	Bethlehem Steel "B"	69¾	65¾	69
300	Beth. Steel pfd "A"	105	105	104
100	Butte & Superior Cop.			29¾
100	Brooklyn R. T.			25¾
9,000	Cal. Packing	59	57¾	58¾
500	Cal. Petroleum Co.	27	26¾	27
600	Cal. Petroleum pfd.	74½	73¾	74¼
100	Canadian Pacific	163½	163½	164
300	Chino	28	27¾	28
31,400	Central Leather	87¾	85¾	87¾
100	Central Leather pfd.	107¾	107¾	107¾
100	Chicago & Alton			43
100	Chicago Gt. Western	22½	22	22
100	Chile Copper	18¾	18¾	18¾
200	C. & O. W.	39	39	39
2,600	C. M. & St. Paul	39¾	38¾	39¾
3,100	C. M. & St. Paul pfd.	50¾	49¾	50¾
4,400	C. R. I. & P.	24¾	24¼	24¾
100	C. C. C. & St. L.			70
4,800	Colo. Fuel & Iron	43¾	41¾	42¾
100	Colorado Southern			41¾
400	Columbia Gas	46¾	45¾	45¾
100	Consolidated Gas	95	91¾	91¾
24,700	Corn Products	52¾	51¾	52¾
46,100	Crucible Steel com.	70¾	67¾	68¾
100	Cuba Cane Sugar			25
1,200	Cuba Cane Sugar pfd.	74½	73¾	74¼
400	Delaware & Hudson	109	107	108½
500	Home Mines	21¾	21¾	21¾
200	D. L. & W.			143
8,500	Distilling Securities	69¾	67¾	68¾
2,500	Erie	17¾	17¼	17¾
100	Erie 1st pfd.	29¾	29¾	29¾
100	Federal M. & S.	111¾	111¾	111¾
370	General Electric	156½	154¾	156¼
57,300	General Motors com.	139¾	134¾	136¼
1,700	General Motors pfd.	98	97¾	98
9,500	Goodrich Rubber Co.	69¾	68¾	69¾
1,000	Great Northern pfd.	94	93¾	93¾
7,600	Great Western Sugar	43¾	43¼	43¾
600	Great No. Ore Ctfs.	42¾	42¾	42¾
400	Gulf States Steel	67¾	65¾	65¾
1,000	Gaston Williams	23¾	23¾	23¾
100	Haskell Barker	44¾	44¾	44¾
4,000	Inspiration Copper Co.	47¾	46¾	47¾
85,200	Industrial Alcohol	146¾	140	140¾
1,000	Industrial Alcohol pfd.	106	105¾	105¾
6,400	Int'l Harvester com.	123¾	117	120¾
600	Int'l Nickel	25¾	25¼	25¾
2,700	Int'l Paper	40¾	39¾	39¾
100	Inter-Met. Com. Co.	5¾	5¾	5¾
100	Inter-Met. Com. pfd.	20	19½	19½
12,200	Int'l Marine	31¾	30¾	31¾
62,700	Int'l Marine pfd.	111¾	107¾	110¾
7,200	Kelly Springfield	119	116¾	116¾
200	Kansas City Southern			31
1,200	Kennecott Copper	35¾	34¾	35¾
1,100	Lackawanna Steel	70	69¾	69¾
700	Lee Tires	25	24¾	24¾
1,600	Lehigh Valley	55¾	54¾	54¾
600	Lcese Wiles Bis. Co.	47	46¾	46¾
10,000	Maxwell Motors	41	39¾	39¾
1,000	Do. 1st pfd.	69¾	67¾	67¾
7,000	Do. 2nd pfd.	53¾	52¾	52¾
2,500	Mex. Central Ctfs.			10¾
200	Mex. Petroleum	196¾	180	180
200	Miami Copper Co.			45¾
2,900	Middle States Oil	45¾	44¾	44¾
600	M., K. & Texas	6¾	6¾	6¾
800	Missouri Pacific	24¾	24¾	24¾
400	Missouri Pac. pfd.	39¾	38¾	38¾
100	National Lead pfd.			114
100	National Enamel	81¾	80¾	80¾
100	*Nevada Con.	16¾	16¾	16¾
6,700	N. Y. Air Brake	115	109¾	113¼
100	N. Y. Central	70¾	70¾	70¾
100	N. Y., N. H. & H.	32	31¾	31¾
1,100	Northern Pacific	84	82¾	83¾
1,000	Ohio Cities Gas	57¾	57¾	57¾
100	Ontario Silver	7¾	7¾	7¾
100	Oklahoma Producers	35	35	35
1,700	Pan-Am. Petrol.	82¾	82¾	84¾
100	Pan-American com.	70	70	70
100	Pan-American pfd.	97¾	97¾	97¾
1,600	Penn. R. R. Co.	44¾	44¾	44¾
700	People's Gas	46¾	46¾	46¾
6,800	Pittsburgh Coal	71¾	71¾	71¾
2,900	Pressed Steel Car.	71¾	71¾	71¾
100	Pierce Oil com.	22¾	22¾	22¾
5,000	Pullman	117¾	117¾	117¾
200	Ray Consolidated	19¾	19¾	19¾
1,000	Ry. Steel Springs Co.	71¾	71¾	71¾
3,000	Reading	85¾	84¾	84¾
1,100	Republic I. & S.	87¾	86¾	86¾
100	Rep. I. & S. pfd.			103
1,100	Rock Island	24¾	24¾	24¾
1,000	Rock Island pfd.	34¾	34¾	34¾
200	Rock Island 6%	63¾	63¾	63¾
4,100	Royal Dutch, N. Y.	89¾	88¾	89¾
1,400	Rumley	24¾	24¾	24¾
400	Rumley pfd.	64¾	63¾	63¾
400	Sears-Roebuck Co.			97¾
9,900	Sinclair Oil	37	37	37¾
1,100	Shattuck Copper	10¾	10	10¾
100	Sloss S. & I. Co.	101	101	101
1,500	Saxon Motors	10¾	9¾	9¾
9,200	Southern Pacific	100¾	100¼	100¼
300	Southern Railway	29¾	28¾	28¾
200	Southern Ry. pfd.			72
17,100	Studebaker com.	84¾	82¾	82¾
100	Third Avenue Ry.			39
400	Tennessee Copper	13¾	13¾	13¾
7,500	Texas Co.	218¾	208	209¾
1,500	Texas Pacific	23¾	23¾	23¾
100	Tobacco Products	83¾	82¾	82¾
1,600	Union Pacific	130¾	129¾	130¼
4,100	Utah Copper	91¾	89¾	90¾
100	Utah Securities	17¾	17¾	17¾
10,900	United Cigar S. com.	134	131¾	132
2,000	United Fruit	176	172¾	173
100	United R. Es. of S. F.			17¼
3,100	U. S. Cast Iron Pipe	21	19¾	19¾
4,950	U. S. Ind. Alcohol	81	79¾	79¾
100	U. S. Realty & Impr.	31	30	30
48,900	U. S. Rubber	94¾	88	88¾
100	Do. 1st pfd.			111¾
86,400	U. S. Steel Corp.	97	96¾	96¾
400	U. S. Steel Cor. pfd.	115	115	114¾
97,500	Liberty 3½s	100	99¾	99¾
200	Va.-Car. Chemical Co.	64¾	57¾	57¾
100	Wabash	6¾	6¾	6¾
300	Western Md. pfd.	38	38	38
900	White Motors	54	53	53¾
11,800	Willys-Overland	27¾	27¼	27¼
5,800	Wilson Co.	17¾	16¾	17¾
200	Wisconsin Central	46	46	46
1,600	Woolworth Co.	116	116	116
300	Bethlehem Steel	66¾	65¾	66¼
	Do. 1st pfd. 7s pfd.			97
1,100	Pittsburgh & W. Va.	27¾	27¾	27¾
11,500	Royal Dutch	91¾	89	91¼
97,500	Liberty 3½s	99.98	99.86	99.86
7,100	Do. 1st 4s	94.44	94.36	94.36
105,000	Do. 2nd pfd.	94.04	93.96	93.96
2,000	Do. 2nd 4½s	94.54	94.50	94.50
1,000	Do. 3d 4½s	93.50	93.50	93.50
129,000	Do. 4th 4½s	93.80	93.76	93.76
317,700	Do. 4th 4½s	95.00	94.88	94.90

*Ex-dividend.
Total sales of stocks—1,013,000 shares.
Total sales of bonds—$9,550,000.

MINING QUOTATIONS IN SALT LAKE CITY.

[EXCLUSIVE DISPATCH.]

SALT LAKE, March 14.—Closing quotations:

	Close.		Close.
Antelope Star	.01	Michigan Utah	.10
Alta Con.	.26	O. K. Silver	.07
Bullion	.01¼	Onohemo	.01¼
Columbus Rexall	.29	Orig. Bonnack	.65
Colorado Con.	.09	Ohio Copper	.48
Daly	3.00	Prince Con.	.01
Dragon	.22	Sells	.04
Empire Mines	.13	S. K. Coal	1.10
Empire Copper	.40	S. K. Con.	1.80
Emma Copper	.01	Stout Con.	.04
Grand	.50	Silver Shield	.29
Great Western	.10	Tintic Central	.03
Howell	.09	Tintic Standard	3.12½
Home Run	.01	United Tintic	.09½
Iron Blossom	.40	Wilbert	.08
Indian Queen	.01	West Tintic	.02¾
Lion King	.25	Yellow Kid	.03

DIVIDENDS DECLARED.

Morning session: 40 Associated Oil at 74.00; 2000 Adams Mining, B. 30, at .09½; 2000 do. at .09¾; 1100 do. at .09; 1000 do. at .09¼; 2000 do. at .09½; 1000 do. B. 30, at .08¾; 2000 do. at .09¼; 6000 Boundary Cone at .04½; 5000 do., B. 30, at .04¾; 20 Cal. Packing com. at 57.50; 10 General Petroleum at 143.50; 10 do. at 142.75; 1000 Gold Dust at .13¾; 1000 Gold Ore Mining, B. 30, at .05¾; 7000 do. at .06¼; 1000 Lucky Boy at .05¼; 1000 do. at .05; 2000 do. at .07¼; 10 $20 1st Liberty Loan 3½s, 1917, at 98¾; 7 $100 1st Liberty Loan Conv. 4s, 1917, at 98¼; 3 $100 do. at 98¾; 9 $100 1st Liberty Loan Conv. 4¼s, 1918, at 94; 3 $20 2nd Liberty Loan 4s, 1917, at 98¼; 3 $100 do. at 98¾; 1 $500 do. at 98¾; 1 $100 2nd Liberty Loan Conv. 4¼s, 1918, at 98¾; 1 $50 do. at 98¾; 4 $50 3rd Liberty Loan 4½s, 1918, at 94¼; 24 $100 do. at 94¾; 3 $50 4th Liberty Loan 4¼s at 94½; 21 $100 do. at 93¾; 1 $100 do., cash, at 93¾; 2 $500 do. at 93¾; 4 $1000 do. at 93¾; 4000 National Pacific Oil at .06¾; 1000 Oatman United at .05¾; 1000 Rice Ranch (Oil) at .93; 5000 Tom Reed at 1.72½; 500 United Eastern at 4.83; 100 do. at 4.87½; 500 do. B. 30, at 4.87½; 500 do. at 4.88; 22 Union at 120.50; 10 do. B. 30, at 120.50; 20 do. B. 30, at 120.75; 500 Yellow Pine, B. 10, at .91.

Informal: 200 Bean Gold Mining at .20; 210 Union Oil at 120.75.

Afternoon session: 1000 Adams Mining at .09½; 500 Boundary Cone at .04½; 2000 Gold Ore Mining at .05¼; 1000 Gold Reef Bonanza at .01; 1000 Lucky Boy at .07¼; 2000 do. at .07½; 6000 do. at .07¼; 100 Tom Reed at 1.72; 100 United Eastern at 4.90; 10 Union Oil at 120.87½; 90 do. at 121.00; 100 do. at 121.25; 10 do. at 121.00; 20 do. at 122.25; 100 Union Sugar at 33.50; 2000 United Oil at .20.

Informal: 20 Cal. Packing com. at 57.50; 5000 Gold Ore Mining at .06¼.

FOREIGN BOND LIST: LATEST QUOTATIONS.

[Furnished by Logan & Bryan, Members New York and Boston Stock Exchanges, Van Nuys Bldg., Los Angeles.]

NEW YORK, March 14.—Following are quotations on foreign bonds today:

Bonds—	Bid.	Asked.
Anglo-French 5s, Oct., 1920	97¾	98
U. K. 5½s, Nov., 1919	99¾	100
U. K. 5½s, Nov., 1921	98¾	99
U. K. Recurring 5s, Aug., 1918	99¾	100
Republic of France 6s, 1921	100	100¼
Paris 6s, Oct., 1921	100	100¼
Marseilles 6s, 1919	99¾	100
Russian Extn. 5½s, 1926	85	87
Russian Int'l 5½s, 1926	85	87
Dominion 5s, Aug., 1919	99¼	101 1-16
Dominion 5s, April, 1921	99¾	99¾
Dominion 5s, April, 1926	98¾	99
Dominion 5s, April, 1926	98¾	99
Argentine	98

LE AND CHANGE IN PRICE:

ICT BONDS

nce Companies and Trust Funds)
Property Taxes)

	Maturity	Approximate Yield
	1926-34	4.70%
65,000	7-1-1926	4.75%
5,000	5-1-1929	4.75%
8s	1946-1947	4.75%
	1922-29	4.75%
	1923-1942	4.80%
	10-8-1936-28	5.00%
	1934-1952	5.00%
	7-1-1929	5.40%

ONDS

	Maturity	Prices	Approx. mate Yield
	1951	Mkt.	5.55%
	1937	Mkt.	5.70%
	1938	91½	5.80%
	2-1-1949	100¼	5.98%
	1-1-42	86½	6.89%
	2-1-1924	99½	6.19%
	1944	98	6.15%
	1922	97½	6.75%
	1925	Mkt.	7.00%

gs Banks.

& CO.
N BONDS
chants Exchange Building,
San Francisco, Calif.

15,000,000 Bbls.
ly in the oil business.
ar a public utility and whose earnings from it
ent to also one of the largest oil produc

company may be a speculation, but the fu
s a BUSINESS MAN'S INVESTMENT, and
abilities of enhanced market value are very pro
ssible purchasers of one share lots or more.

D & DALGLEISH
Unlisted Bonds and Stocks
th Mariposa Avenue
Pasadena, Cal.

'& BRYAN
change, New York Cotton Exchang
on Board of Trade
SEVENTH STREET.
DEWITT HARLOW, Manage

X D. WEBSTER EGAN
INCOME TAX CONSULTANT
Former Deputy Collector Income Tax Di
also Sixth District of California.
Security National Bank Bldg., 6th and Spring Sts.

C. ADAMS
BANK BLDG. HOME PHONE 64104.
OCKS AND BONDS

tional Bank Bond Department
Cor. Fifth and Spring.
U. S. Liberty BONDS
and High Grade

000—5 OR 10 YEARS
building in business district. Value about $1
longer term lease.
Hollingsworth Bldg. Phone 1558

STOCKS AND BONDS
BOUGHT AND SOLD on All Exchange
Main 2751 414 I. W. Hellman Bld

BLAGGE Security Bldg.
Members L. A. Stock Exchange.
bonds bought and sold for cash or on conve
in every client. Phone 61564.

RARY & CO
Chicago Board of Trade.
Provisions, Cotton, Loans & Bryan Friese Wh
SIXTH ST., LOS ANGELES.

HT & CO. BROKERS
Home Inv
423-24 H. W. Hellman Bldg.
Los Angeles Stock Exchange.

Co., DEALERS IN MUNICIPAL AND CORPORATION BONDS
COMMON STOCKS AND LIMITED SECURITIES
SAN FRANCISCO

mpany INVESTMENT SECURITIES
621 SOUTH SPRING STREET
PHONE 8041

ON AND COMPAN
MAN BUILDING LOBBY
-INVESTMENT STO
PHONE 8041

KS:
LIST.

	Stand Bullets	.08
	Other Dutchess	.07
2,000	M. C. Front	.02
	Nevada Pet	.07
2,000	Rochester Pet	.01
	Rose Mt.	.07
	Round Mountain	.06
1,000	Manhattan Oil	.14
4,000	Manhattan Wonder Cons.	.01
4,000	Manhattan West Ext.	.01
	Man. Union Load	.07
2,000	Manhattan Big Four	.01
	Man. Mercury Cons.	.01

SET OF TEETH $5
(one jaw)
Gold Crowns $4.00
Bridge (Gold) $4.00
Gold Fillings $1.00
Bridge (Gold) $1.00
Silver Fillings 50c
ALL WORK FOR 10 Years.
Painless Dentistry in Los An-
geles; high-class dentistry
at greatly reduced prices.
A private, mod-
ern, experienced operators
in this office for the
purpose of modern instru-
ments to insure your
comfort.
Diamond Nat. Bank
Building, and thou-
sands in Southern Cal.
IMPORTANT.
Do not confuse us in my pres-
ence with any name; many ad-
vertisers claim to imitate
Entry to Boulevard.
Be sure to get in the right office.
DR. J. ARTHUR
FOSTER
Formerly Tate Dentists.
Phone 1744 S. Hope.

PACKERS FAVOR A MINIMUM HOG PRICE.

[BY A. P. NIGHT WIRE.]
CHICAGO, March 14.—It was learned to-
that the committee of packers and
men of the Food Administration in meeti
here was in favor of fixing minimum price
not more than $18, and more probably $17
for hogs. It was said that no official announ
ment would be made until the report had been
submitted to Washington.

EP IT SWEET
Keep your stomach
sweet today and ward
off the indigestion of
tomorrow—try
I-MOIDS
new aid to diges-
—as pleasant
as safe to take
candy.
SOLD BY SCOTT & BOWNE
MAKERS OF SCOTT'S EMULSION
10-4

SET OF TEETH $5
(one jaw)
Gold Crowns $4.00
Bridge (Gold) $4.00
Gold Fillings $1.00
Bridge (Gold) $1.00
Silver Fillings 50c
ALL WORK FOR 10 Years.
Painless Dentistry in Los An-
geles; high-class dentistry
at greatly reduced prices.
A private, mod-
ern, experienced operators
in this office for the
purpose of modern instru-
ments to insure your
comfort.
Diamond Nat. Bank
Building, and thou-
sands in Southern Cal.
IMPORTANT.
Do not confuse us in my pres-
ence with any name; many ad-
vertisers claim to imitate
Entry to Boulevard.
Be sure to get in the right office.
DR. J. ARTHUR
FOSTER
Formerly Tate Dentists.
Phone 1744 S. Hope.

SEE ALL ABOUT IT
TUESDAY IN THIS PAPER.

...LEP FLUCTUATIONS FEATURE N. Y. COTTON.

...KET OPENS NERVOUS, BUT ...ONES STRONG ON HEAVY ...YING MOVEMENT.

[EXCLUSIVE DISPATCH.]
...K, March 14.—The cotton market ...ened downward during today's trad- ...ing pressure during today's trad- ...ing to the harvesting of interest, local ...ers found difficulty in executing ...ir orders for July-style months and there ...as some pain in March contracts. ...ices were 10 to 25 net higher on a ...ght to fair demand from commission-houses ...ound and the market showed ...ome firmness around midday. There ...as a rather active demand by trade ...terests for old-style months by trade ...ers and shorts.

	Open.	High.	Low.	Close.	Close.	Previous
...ch	27.10	27.30	27.00	27.20	27.00	27.30
...y	26.75	26.95	26.60	26.80	26.75	26.98
...ber	25.80	25.90	25.70	25.80	25.75	25.98
...ber	25.50	25.60	25.50	25.50	25.47	25.65
...ch	21.67	21.90	21.67	21.80	21.80	21.90
...y	24.12	24.25	24.12	24.20	24.20	24.30
...ber	23.90	24.00	23.90	23.95	23.95	24.05
...ber	23.60	23.70	23.60	23.65	23.65	23.80
...ch	28.20	28.35	28.20	28.30	28.30	28.50
...y	27.90	28.05	27.90	28.00	28.00	28.20
...ber	27.60	27.75	27.60	27.70	27.70	27.90
...ber	27.30	27.40	27.30	27.40	27.40	27.60

...ch 14.—Spot cotton in fair de- ...ding; middling 27.30c; ...ding fair, 28.05c; good ordinary, ...16c; good ordinary, 26.66c; ...ding, 26.30c; strict middling, 2300 Amer- ...ican; receipts, 4300 Amer- ...ican; total sales, 4300 Amer- ...ican; total stock, March, 16,334; May, ...

...ch 14.—The local market for ...ton was quiet; middling upland, 28.15; ...ddling fair, 28.65; sales were: Galveston, ...7½ cents; Savannah, ...; Augusta, 27½ cents; Memphis, 27½ ...; Houston, 27½ cents; Little Rock, 27¼ ...

...WOOL MARKET: PRICES IN BOSTON.

[BY A. P. NIGHT WIRE.]
...ton, March 14.—The Commercial Bulletin ...ill say:
"...ere will be wool for immediate require- ...ments and prices at the wool auctions ...ave no real. Scoured wools and fine ...d combings have been in especially ...od demand. Sales in a few instances ...ave been at a slight better call ...rices.
"...ems that the manufacturers are at ...ast getting duties but they apparently ...ill move only in lots of fair to cautious ...ize. Buyers of fine lots of fleece and ...ine territory wools are generally firm."
...e Bulletin—Fine twelve months, 1.58 ...o 1.60; fine eight months, 1.54 to 1.56; ...ine six months, 1.50 to 1.52; half-blood ...ombing, 1.45 to 1.47; three-eighths-blood ...ombing, 1.42 to 1.44; quarter-blood ...ombing, 1.35 to 1.40; fine medium ...lothing, 1.55 to 1.60; fine me- ...ium, 1.50 to 1.55; half-blood ...lothing, 1.45 to 1.50; fine ...A, 1.45 to 1.52; A supers, ...1.40 to 1.45; B supers, 1.35 to 1.40; ...ine combing, 65 to 70; best ...ombing, 65 to 70; best ...lothing, 60 to 65.

...ER AND EGGS: LATEST QUOTATIONS.

...ton, March 14.—Butter, creamery ex- ...ra, Pacific Exchange closing ...rice, 66 per lb.; ...ancy creamery in 1-lb. squares, 59 ...to 60; prints, 60 to 61; ...ancy ladles, 57 to 58; ...ancy creamery in tubs, 57 to 58; ...ancy dairy in tubs, 56 to 57; ...ancy ladles, 55 to 56; ...ancy dairy in tubs, 54 to 55; ...ancy ladles, 53 to 54; ...ancy dairy in tubs, 52 to 53; ...ancy ladles, 51 to 52; ...ancy dairy in tubs, 50 to 51; ...ancy ladles, 49 to 50; ...ancy dairy in tubs, 48 to 49; ...ancy ladles, 47 to 48; ...ancy dairy in tubs, 46 to 47; ...ancy ladles, 45 to 46; ...ancy dairy in tubs, 44 to 45; ...ancy ladles, 43 to 44; ...ancy dairy in tubs, 42 to 43; ...ancy ladles, 41 to 42; ...ancy dairy in tubs, 40 to 41; ...ancy ladles, 39 to 40; ...ancy dairy in tubs, 38 to 39; ...ancy ladles, 37 to 38; ...ancy dairy in tubs, 36 to 37; ...ancy ladles, 35 to 36; ...ancy dairy in tubs, 34 to 35; ...ancy ladles, 33 to 34; ...ancy dairy in tubs, 32 to 33; ...ancy ladles, 31 to 32; ...ancy dairy in tubs, 30 to 31; ...ancy ladles, 29 to 30; ...ancy dairy in tubs, 28 to 29; ...ancy ladles, 27 to 28; ...ancy dairy in tubs, 26 to 27; ...ancy ladles, 25 to 26; ...ancy dairy in tubs, 24 to 25; ...ancy ladles, 23 to 24; ...ancy dairy in tubs, 22 to 23; ...ancy ladles, 21 to 22; ...ancy dairy in tubs, 20 to 21; ...ancy ladles, 19 to 20; ...ancy dairy in tubs, 18 to 19; ...ancy ladles, 17 to 18; ...ancy dairy in tubs, 16 to 17; ...ancy ladles, 15 to 16; ...ancy dairy in tubs, 14 to 15; ...ancy ladles, 13 to 14; ...ancy dairy in tubs, 12 to 13; ...ancy ladles, 11 to 12; ...ancy dairy in tubs, 10 to 11; ...ancy ladles, 9 to 10; ...ancy dairy in tubs, 8 to 9; ...ancy ladles, 7 to 8; ...ancy dairy in tubs, 6 to 7; ...ancy ladles, 5 to 6; ...ancy dairy in tubs, 4 to 5; ...ancy ladles, 3 to 4; ...ancy dairy in tubs, 2 to 3; ...ancy ladles, 1 to 2; ...ancy dairy in tubs, 0 to 1; ...ancy ladles, 0 to 0; ...ancy dairy in tubs, 0 to 0

SECOND STREET BORE VALIDATED.

By a decision handed down yesterday by Division One, District Court of Appeal, added impetus was given the proposed Second-street tunnel project through the affirmation of judgment of the local Superior Court compelling the Board of Public Works to enter into a contract with John Hayes for work in connection with the enterprise.

The opinion, which was written by Judge W. P. James, and concurred in by his associates, Presiding Judge N. P. Conrey and Judge Victor E. Shaw, is a voluminous document covering the litigation from every possible angle.

The style of the action was John Hayes against Lorin A. Handley, Owen McAleer and P. P. O'Brien, members of the Board of Public Works of Los Angeles, for a mandate to compel that body to enter into a contract with the petitioner, on behalf of the city, for the performance of certain work and the approving of the bond of the petitioner as such contractor.

On October 26, 1917, the Council adopted an ordinance, which was later on approved by the Mayor, for the construction of the tunnel. The ordinance also provided for the changing of the grades in portions of the intersecting streets, the building of stairways and appropriate tunnel approaches. It also described an assessment district, all under the Street Improvement Act of 1913, and provided for the issuance of bonds for the completion of the work.

The petition on which the petition for a writ of mandate is based, states that the petitioner was the lowest responsible bidder for the work, his proffer being $995,773.21, but that the Board of Public Works refused to enter into a contract with him. It was to compel the board to enter into such a contract that the action was originally brought in the local Superior Court. Under the opinion the contract must be entered into within sixty days. It will take two years to do the tunnel work.

One of the contentions on behalf of the appellants was that no power resides in the municipality to provide by special assessments for the construction of a traffic tunnel. The court finds that under the law the city was provided with complete procedure for the making of assessments, the ascertainment of damages, the hearing of protests, and the issuance of bonds to carry out the enterprise.

It was also set out in the appeal that the city was without authority to construct a tunnel below he surface of Second street, because the original dedication was of the land as for an "ordinary street," that such dedication conferred surface rights only. Judge James says the city acquired the right to use the ground for street purposes, drainage, and all incidental uses. It would have the right to grade down the surface by making a cut to the depth of the proposed tunnel and leave abutting property with no means of ingress or egress to the street, allowing, of course, damages to the property injured and involved.

The validity of the various notices posted during the course of the proposed construction on the great improvement is discussed at some length by the court, and it is decided that the law was complied with in that regard in every respect.

The peremptory writ of mandate is ordered to issue as prayed for in the petition of Mr. Hayes.

THE MILLION DOLLAR DIAMOND

SEE ALL ABOUT IT TUESDAY IN THIS PAPER.

BERKSHIRE LARD

LIGHT, fluffy pastry can be made with Berkshire Pure Leaf Lard. Nothing can take its place for any cooking where delicacy is important.

A spoonful of Berkshire Pastry Lard will go farther than two of any shortening in which substitutes for the natural oils are used. Nothing is taken away from the pure leaf fat and no substitute is added in making Berkshire Lard.

You can buy it in one pound cartons, in pails or in bulk as you prefer.

Ask your dealer for BERKSHIRE Pure Leaf Lard.

BERKSHIRE
Ham, Bacon, Leaf Lard, Fancy Sausage

TRUE WORTH
Peanut Butter, Canned Meats, Pork and Beans

All our products are prepared under the supervision of the United States Dept. of Agriculture. For your protection, insist on Government Inspected meats always.

MILLER & HART
ESTABLISHED 1882
CHICAGO

"I Like to See 'em Grow!"

That's what a man said when a friend asked him why he put in an hour every afternoon grubbing away in his backyard with a hoe. The man might also have truthfully replied that his garden gave him better vegetables for less money, and that chopping up the face of the earth with a hoe beats liver pills for liver ills, and stimulates the appetite for dinner.

But he mentioned the most important thing first—the creative joy of the work. He had taken a bit of hard, dry soil twenty feet square, he had broken it and pulverized it and fertilized it with leaf mold and manure, and planted it with sixty-two cents worth of high-grade garden seed. And he had seen that bit of sterile earth transformed into a thing of living beauty, where red tomatoes ripened on their furry vines, and ambitious butter beans gracefully clambered up long poles, and pale, tender, green lettuce heads swelled and opened to the sun, and potato vines blossomed white, and a row of green and silky cornstalks rose up in a row and stood at attention to salute their Maker.

This man's success was due to the fact that he followed the directions in the official illustrated Garden Book, published by the United States Department of Agriculture to keep you from wasting seed and energy.

This Garden Book Positively Cannot Be Obtained From the Los Angeles Office of The Times.

To get your copy address, The Los Angeles Times Information Bureau, Frederic J. Haskin, Director, Washington, D. C., and enclose a two-cent stamp for return postage. Say Garden Book, and **write your name and address plainly.**

HUSBAND DEAD, SHE CARRIES ON.

Patrolman's Widow Appointed a Policewoman.

Begins New Duties with the Juvenile Bureau.

Had Survived Influenza that Took Life Partner.

It is a far cry from the days of suttee, or self-incineration of the widow on the funeral pyre of her lord and master, to the modern American spirit of carry on which rises triumphant after the first shock of grief of bereaved womanhood. It is this new spirit that guided Addella P. Walker when she decided to become a policewoman after the death of her husband, Patrolman Samuel L. Walker, last October. Yesterday Mrs. Walker was officially appointed and commenced her duties at the Police Juvenile Bureau. She entered into her work with enthusiasm.

"This work is so fascinating," she exclaimed, looking up from a subpoena, "I love it."

Mrs. Walker always took great interest in her husband's work when he was in the department. He was only a patrolman, but, after all, men who walk their beats have their ideals always before them.

HAD STUDIED MUSIC.

Mrs. Walker is the daughter of Mrs. J. E. Dunn of 1117 Angelina street. She was born in this city, and it was at that address that she became acquainted with Patrolman Samuel Walker. He walked a beat that took him past her home, and he saw the young woman frequently. The romance that ensued culminated in their marriage just eight years ago today.

There was a time before her marriage when the ambition of Addella Dunn pointed to the concert platform, and perhaps the operatic footlights. For five years her soprano voice was trained by Prof. Roland Paul, and she sang at many parties and similar affairs, but her ambition to become a professional singer died.

Mrs. Walker has three children. The eldest is seven-year-old Patricia—little "Princess Pat." Then there is Samuel Walker, Jr., 5 years old, and little Georgia, who has just seen ten months of life.

NURSE ONE ANOTHER.

When Patrolman Walker contracted influenza, which developed into pneumonia, his wife was unable to find a trained nurse, and cared for him herself. But the strain of the care both of the children and the invalid was too much, and after a few days she also contracted the malady. The couple nursed one another as best they could, but Samuel Walker died on October 23, one week after he was taken sick.

His widow lay seriously ill for another week, and then began to improve, but it was many weeks before she was strong again. Then she and the children went back to live with her mother. They had been living at 526 North Bonnie Brae street.

While the duties of her late husband were the apprehension of criminals and the protection of citizens, Policewoman Walker's work deals with children who may be shown how to live right and may be helped in time to become good citizens. Her work is with the twig that may be bent; her husband coped with the tree that was already inclined. So she carries on.

Mrs. Addella Walker,
Widow of a policeman and now a policewoman.

SUES FOR HURTS FROM MESSENGER'S BICYCLE.

Mrs. Gerradine F. Stangeland, who is 57 years old and the mother of six children, two sons being in the navy, filed suit through Attorney Arthur G. Baker yesterday against the Western Union Telegraph Company for $6000 damages for injuries received in a collision with a messenger boy's bicycle.

Mrs. Stangeland was crossing Sixth street when the bicycle struck her. She turned and grasped the handle bars, sustaining a fractured rib and injuries on the breast. Negligence is alleged.

THREE BOYS ARRESTED FOR THEFT OF AUTOS.

What appeared to be a determined attempt on the part of three youths to take automobiles not their own landed them in the jail at Newhall yesterday, according to information received by the Sheriff's office. The youths are Albert Grunado, 14; Fred Turned, 14, and John Swope, 16.

It is alleged that the boys took a car belonging to J. J. Searles and abandoned it at the Fort Tejon garage on the Ridge road. A passing automobilist gave them a ride to Newhall, where it is stated they were caught in an attempt to take his car.

SPANKED THE BABY.

Is Basis of Woman's Cruelty Charge, However, Husband Wins Decree.

Harry W. Jordan won his third divorce suit against Olive M. Jordan by a decision of Judge Monroe yesterday. He was ordered to pay his wife $50 a month alimony. Mr. Jordan charged his wife with desertion. In a cross-complaint, she charged cruelty, saying her husband spanked their infant baby.

NO FLU VICTIM.

Jury so Finds in Returning Guilt Verdicts in Robbery Case.

Having been convicted of two robberies, Patrick F. Trego, was sentenced yesterday by Judge Willis to from one year to life in San Quentin on each of the two counts, the terms to run concurrently.

Trego was accused of robbing W. A. MacDougall, October 3 last, and taking a revolver from him. Later, it was shown by evidence, he used the weapon to hold up I. Kudler, from whom he took a gold watch. The latter affair occurred October 24. As an alibi, Trego said that he became ill with influenza, October 3, went to bed that day and remained in bed until October 25. The jury was out but a few minutes and returned with a verdict of guilty.

HE'S WELL PREPARED.

Alleged Forger Convinces Prosecution; also Shows He Wasn't Here.

J. T. Aubuchon, who was accused of passing several fictitious checks, was discharged yesterday, by Justice Summerfield, as a result of a statement by Deputy District Attorney Hill completely exonerating the defendant. Mr. Hill stated that in spite of the fact that seven witnesses identified Aubuchon as the man who passed the checks, while posing as a laboring man, he was convinced it is a case of mistaken identity.

A statement from the Chief of Police of Fredericktown, Mo., was shown in court, stating that Aubuchon was there at the time the checks were passed here. The case has been in justice court for over a month.

BALLOON SCHOOL STAYS.

War Department Asks Full Title to Arcadia Site.

The United States Balloon School at Arcadia is here to stay, according to a telegram received yesterday by the Chamber of Commerce from the War Department asking for title to the 185 acres of the "Lucky" Baldwin ranch where the school has been located for the last year.

When the school was established, the War Department was given a bond of $100,000 by the local Chamber of Commerce as a guaranty that the site could be secured for a permanent school. According to members of the chamber, the school has already brought thousands of dollars to Los Angeles, and as soon as the War Department telegram was received yesterday the business of completing the purchase was put under way.

ROBBER IS PUT AWAY.

Probation was denied C. L. Cline yesterday, he having been convicted of burglary, under the name of Billy E. Delmas, before Judge Willis. The man was sentenced to San Quentin for from one to five years. After he heard his sentence he told the court his true name. He was convicted for entering a room rented for the United States Navy at a local hotel, and taking a navy uniform and other articles.

NEW GUARDIAN NAMED.

Will Administer Estate of Incompetent San Pedro Woman.

D. H. Laubersheim was appointed by Judge York yesterday as guardian of Myra Wiedwald, wealthy San Pedro woman, who, some time ago, was declared an incompetent. The bond was fixed at $100,000. Mr. Laubersheim succeeds Ernest Froman, who resigned.

Mrs. Wiedwald has figured in court several times due to protests raised against selling her property under its value. One piece of property, which had been sold, was offered in Judge York's court for sale and realized considerably more than the price offered at private sale. The approximate price obtained in court was $75,000.

OIL MAN LETS WIFE WIN SUIT.

Edward R. Kellam Makes no Divorce Defense.

Detectives Testify to Hotel Scene with Nurse.

Property Settlement for a Fifth of Million.

Edward R. Kellam, president of the Diamond Oil Company, although he filed a cross-complaint to the divorce action of Mrs. Florence R. Kellam, who charged Miss Claire Atterbury, a nurse, with usurping her wifely place, did not appear in Judge Crail's court yesterday to contest the suit. Miss Atterbury also failed to be in court to defend her good name, and Judge Crail granted Mrs. Kellam a decree.

The Kellams were married in San Francisco on June 15, 1897. They have no children. They separated in 1912, and because of the severance of the marital relations, Mr. Kellam charged his wife with desertion.

When the attractive nurse is alleged to have crossed the path of Mr. Kellam, Mrs. Kellam employed Duni and Dingle, detectives, to gather information. The trial yesterday was confined to one specific instance. This was on October 26, 1918, when the detectives testified they trailed Mr. Kellam and Miss Atterbury to the Planet Hotel at San Bernardino. Mr. Kellam met the nurse at the Pacific Electric depot and drove to South Pasadena, where he left Miss Atterbury and went to his home at 1250 Orange Grove avenue. There he changed his clothing, and picked up the nurse, driving to Redlands, Colton and thence to San Bernardino.

Mr. Kellam registered at the Planet as "J. H. Rust and wife" and the couple were assigned to a room. Detective Duni also registered and was assigned to an adjoining room. Subsequently the detectives secured the landlady of the Planet and went to the room of "Mr. and Mrs. Rust."

Mr. Rust responded to the knock of the landlady in his undershirt, it is said. The detectives stepped into the room, which was unlighted, and switched on the lights. They testified that Miss Atterbury was in the bed.

Mr. Kellam admitted his name and said the woman in bed was his wife.

"We told him we were detectives hired by his wife to trail him, and asked him if he still insisted that the woman in bed was his wife, said Mr. Duni. He then said she was not. We told them 'We have caught you, and you can stay here all night.' The lady replied, 'Indeed, I will not,' and later they drove away."

The landlady corroborated the statement of the detectives.

Mr. and Mrs. Kellam entered into a property agreement under which Mr. Kellam transferred 127 shares of stock of the Diamond Oil Company to his wife and assigned insurance policies to her. She was to become a director and the vice-president of the company. The property settlement involves more than $200,000.

In addition, Mr. Kellam agreed to pay his wife $600 a month for her support. Considerable real estate also figured in the contract. Mrs. Kellam was represented by Attorney Persons. Attorney Barber was in court in the interest of Mr. Kellam.

STUDENTS FOR LEAGUE.

Society Favoring Peace Organized at Local University.

A League of Nations society has been organized by students at the University of Southern California, with Lieut. Luther Sharpat its head. Dr. Roy Malcolm, professor of political science; Dr. Rockwell D. Hunt, professor of economics, together with President G. F. Bovard, who recently took prominent parts in the peace league congress at San Francisco, have taken an active interest in the new society and made addresses at its first meeting.

Assisting President Sharp in the work of the new society will be Claude Reeves, Juneau Shinn, Calvin Lauderback and Miss M. Brown.

DEATH ACCIDENTAL.

Man Struck by Car May have Been John Robinson.

A verdict of accidental death was made by the Coroner's jury in the case of the unidentified man struck by a Pacific Electric car on Long Beach boulevard near Twentieth street yesterday. A letter in the man's pocket was addressed to John Robinson, and that is supposed to be his name.

Motorman Thomas Van Orden, who was operating the car, declared that the body lay motionless across the track as the car approached, and that he thought it was merely a shadow. A theory was advanced that highwaymen had robbed and beaten the man to death and then left the body across the tracks, but nothing to prove this was brought forward. The body is at the chapel of Pierce Bros.

WILL DISMISS CHARGE.

Court will Act in Monro-Barker Case Next Week.

Following the reconciliation of Mrs. Grace Munro and her husband, Charles W. S. Munro, a wealthy zinc manufacturer, Justice Forbes ruled yesterday that a statutory charge preferred against Mr. Munro by his wife will be dismissed on March 20, the date set for the preliminary hearing. This was on the motion of Deputy District Attorney Van Cott, who received a letter from Nathan Newby, attorney for Mrs. Munro, saying that she wished to withdraw her charges.

Mr. Munro was arrested shortly after Mrs. Munro filed a suit for $50,000 for alienation of affections of her husband, naming Miss Clara Eunice Barker, formerly of 1201 Mountain View street, Glendale, as defendant.

NERVES ALL ON TENSION?

A mother in the home, or a man or woman at business, with nerves undone and the system generally feeling the strain, should find wonderful help in

SCOTT'S EMULSION

Powerful sedatives or strong medicines are habit-forming and dangerous. The logical help is a form of nourishment abundant in tonic properties. *Scott's* brings strength to the body, through nourishment that is felt in every part. *If inclined to be nervous, the logical answer is—Scott's Emulsion.*

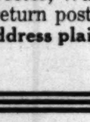

Scott & Bowne, Bloomfield, N. J. 19-23

Hamburger's
ESTABLISHED 1881

NEWS!

Our Grocery Dept. Will Move to the Basement

—So—beginning today, and continuing for a week, prices on groceries will be greatly lowered—the most sensational "specials" ever offered by Hamburger's Grocery Dept. will be a feature of our—

Removal Sale

—The Grocery Dept. is going to a large new home in the Basement—where the fast-increasing number of customers can be better accommodated. To facilitate moving—our tremendous stock must be reduced, and to speed the reduction of stock, prices must be lowered. None sold to dealers.

—Just read—for an idea of the values—these

Today's Specials

—Make out your shopping list now.

—Campbell's Tomato Puree, large size, No. 2½, 10c, 6 for 59c
—Baker's Premium Chocolate, 35c lb.
—Hamburger's Special Teas, 50c lb., 3 lbs. for 98c—including English Breakfast, Ceylon, Uncolored Japan and Mixed Tea
—Lipton's Cocoa, 35c lb.
—Golden Age Macaroni, Spaghetti or Noodles, 2 pkgs. for 15c
—Libby's Salad Dressing, 7½ oz. 19c
—H. O. Oats, 15c pkg., 6 for 88c
—Wesson's Oil, 33c pt.
—Libby's Asparagus Tips, 32c tin
—Libby's Apple Butter, 17c tin
—A. & H. Soda, lb. pkg. 6c, 6 pkgs. 35c
—Glen Rosa Orange Marmalade, 2 lb. jar
—Sal Soda, 10 lbs. for 19c
—Del Monte Currant Jelly, 6-oz. jar 12½c
—Taylor's Flapjack Flour, 15c pkg.
—Milks, all brands, 12½c can

Fresh Creamery Butter, 60c lb.
Laurel Creamery Butter, 57c lb.
1000 lbs. Hamburger's Hotel Coffee..... 29c lb
Fresh Ranch Eggs, 39c doz.

—4 lbs. Fancy Pink Beans, 25c
—Del Monte Catsup, pt. bottle, 22c

Meat Department

—Freshly Dressed Rabbits, 50c ea.
—Boneless Prime Roast Beef, 25c lb.
—Pig Pork, 22½c lb.
—Hamburger's Breakfast Sausage, 2 lbs.
—Fresh Beef Tongues, 25c lb.
—Pure Lard, 25c lb.

Bakery Department

—Hamburger's Special Coffee Cake
—Hamburger's Layer Cake, 55c each

(Hamburger's—Fourth Floor—Today)

Where Can I Find Relief From Itching, Terrifying Eczema?

This Question Is Ever on the Lips of the Afflicted.

Eczema, Tetter, Erysipelas, and other terrifying conditions of the skin, are deep-seated blood diseases, and applications of salves, lotions and washes can only afford temporary relief, without reaching the real seat of the trouble. But just because local treatment has done you no good, there is no reason to despair. You simply have not sought the proper treatment, that is within your reach.

You have the experience of others who have suffered as you have to guide you to a prompt riddance of blood and skin diseases. No matter how terrifying the irritation, no matter how unbearable the itching, an burning of the skin, it will promptly reach the seat of trouble and forever rid the blood every trace of the poison as it has for others who suffered as you have. This old remedy has been used for fifty years, and you owe it to yourself to give it a fair trial to be on the perfect health.

Our chief medical adviser, authority on blood and skin and he will take pleasure you such advice as your case may need, without cost. Write today, giving case to Medical Dept. Specific Co., 454 Poplar Atlanta, Ga.

CHICHESTER S PILLS
THE DIAMOND BRAND.
Ladies! Ask your Druggist for Chi-ches-ter S Diamond Brand Pills in Red and Gold metallic boxes, sealed with Blue Ribbon. Take no other. Buy of your Druggist. Ask for CHI-CHES-TER S DIAMOND BRAND PILLS, for 35 years known as Best, Safest, Always Reliable
SOLD BY DRUGGISTS EVERYWHERE

Clear Your Skin While You Sleep with Cuticura

SUNDAY MORNING.

FORTIETH DI... AT NEW YO...

Transport Matson... Infantry Practica... Also Detachm...

[BY A. P. WI...]

WASHINGTON, Mar... and Sixtieth Infantry, pr... tachments from the One H... fantry, both California units... are due in New York, Mar... announced today.

Departure from France of t... officers and men was announced... They are due at New York and...

The transport Matsonia, sa... One Hundred and Sixtieth Inf... showing only about half of its... ments of the One Hundred and... ments being of the Fortieth Div...

Most of the men of the One H... Camp Kearny, Cal., while the bulk o... Fifty-ninth go to Camps Upton and...

The ship also carries detachmen... majority of the men being scheduled... panies for New York and a number...

The Noordam carries for New... seventh Division. The transport Ko... Newport News, has aboard the One H... ery and detachments of the One Hu... Fortieth Division.

NURSES HOME FROM WAR.

[BY A. P. DAY WIRE.]

NEW YORK, March 15. — The... steamship Hollandia arrived here to-... day from Brest with 1025 troops. Units included the One Hundred and... Second Field Battalion, Signal... Corps, complete, 11 officers and 477... men; Mobile Hospital No. 101, 8... officers and 43 men for Camps Grant... and Dodge. There are also 156... nurses, 19 civilians and 24 casual... officers of various branches of the... service.

Americans and Britishers residing... in the United States discharged from... the British army, who made trouble... aboard the transport Tolos because... they were not put ashore and sent... their homes from Halifax, arrived... here today on the vessel.

Three officers and 249 men made up... the contingent and they will be... discharged in their homes with...

HUN U-BOAT F...

[BY CABLE A...]

PARIS, March 15.—The German... to escape from El Ferrol, Spain, last night, according to a Havas dispatch from... Madrid. The U-43 took refuge at El Ferrol... The attempted flight of the U-boat was... observed. The destroyer Antalo pursued her. The U-... El Ferrol roads.

[When the German submarine U-... propellers were unshipped by the authorities... were taken out, according to dispatches... the submarine declared his craft had been... with three ships. The U-boat carried a... a Spanish warship stood guard over her... of Bermuda.]

THE DAY'S NEW...

THE SKY. Clear. Wind at 5 per... hour, southwest; velocity, 9 miles. Barometer, highest, 60 deg.; lowest, 40 deg. Forecast: Sunday fair. For complete weather data see last page of this section.

THE CITY. Cliff Durant won the Santa Monica road race in an average... pace for the course of better than eighty-one miles an hour... Walter Melcher, of the Bud... special, No. 17 machine, was...

Five men are dead as the result of an effort on the part of their auto driver to beat an interurban car... crossing at Redondo Beach.

Commercial air service will be established within a few months between this city and San Diego as the first leg of a transcontinental line... perhaps, Glenn Martin announced.

A salesman was arrested as a go-between in the alleged police graft...

SOUTHERN CALIFORNIA. Victory Loan campaign opens at Santa... Ana with speakers from Los...

Income-tax slackers in Pasadena is deputy collector's belief.

PACIFIC SLOPE. Clash between... Hiram Johnson in Assembly and laymen... over bill preventing dismissal of... school employees without legislative sanction... Every week ahead of law-...

Roman bishop and four missionaries reported captured by Villa... forces in Northwestern Chihuahua; all... are occupied; Hearst ranch...

WASHINGTON. Senator Chamberlain in public address declares... League would be preferable to yielding... Japan's plea for racial equality... right to enter America.

Germany treaty to be signed... Germany is not expected to... any mention of the League... pact to be only "final ar-...

Special message reads threats of... trouble in Ambassador Jusserand's... demand for admission of... into United States to break... League, to fear.

Senator McCormick says Wilson is... the coup d'etat in defiance... will; Europe must understand... he says, urging... to shift partisanism.

GENERAL EASTERN. Secretary... accompanied by naval ex-...

85c Per Month